



APCPDCL

Outage Management System (OMS)

OMS End-User Document

Version: Initial Draft

Created Date: MARCH 2024

Last Updated On:

By INVENSIS TECHNOLOGIES PVT LTD

Table of Contents

1. OMS Overview:	3
OMS Home Page	4
2. INTERRUPTIONS	4
LIVE INTERRUPTIONS	5
FEEDER INTERRUPTION ANALYSIS (>=30 MINS)	5
INTERRUPTION ABSTRACT.....	6
INTERRUPTION DURATION	7
3. POWER SUPPLY ANALYSIS	9
FEEDER POWER OUTAGE	9
CIRCLEWISE SUPPLY HOURS	9
POWER SUPPLY (SECTION) REPORT	10
4. SAIDI-SAIFI	11
SAIDI-SAIFI Excluding 2 nd Saturdays and Sundays	11
SAIDI-SAIFI ABSTRACT	12
SAIDI-SAIFI Ranking.....	12
5. FEEDER MASTER.....	13
6. AGL FEEDERS.....	14
AGL Interruptions.....	14
AGL Feeders.....	14
Pure AGL > 9HRS Supply.....	16
Above 9 hrs Power Supply Feeders.....	17
Below 9 hrs Power Supply Feeders	18
7. APIIC Feeders.....	18
APIIC Interruptions.....	19
APIIC Feeders.....	19
APIIC Power Supply Report.....	21
EODB Industrial.....	22
8. GEO	22
Geo Co-ordinates	23
Feeder wise Sub-Station geo co-ordinates	23
Sub-Station Map	24

Power Supply Status Map.....	25
SS wise Feeders Count Report.....	26
9. FEEDER LOAD SURVEY.....	27
Load Survey Section Wise.....	27
Load Survey Feeder Wise	27
Feeder Wise Hourly Load Survey.....	28
Scheduling of 11KV Feeders Report.....	28
10. Scheduling of 33KV Feeders Report	30
11. DHQ Feeders Interruption Analysis (>= 30 mins)	31
12. Logins	31
AE Login.....	31
Interruptions	32
Monthly Interruptions.	33
Interruptions entered by SS shift operators.	33
Phase wise power supply (Month Wise)	34
Pure AGL >9 hrs Power supply.....	34
Saidi-Saifi (Report Tab).....	35
Scheduling of 11KV Feeders Report.....	35
Scheduling of 33KV Feeders Report.....	35
ADE Login	36
Scheduling of 11KV Feeders	36
Scheduling of 11KV Feeders Report.....	37
DE Login.....	37
Scheduling of 33KV Feeders	37
Scheduling of 33KV Feeders Report.....	37
Scheduling of 11KV Feeders Report.....	38
SE- Login.....	39
Scheduling of 11KV Feeders Report.....	39
Scheduling of 33KV Feeders Report.....	39

1. OMS Overview:

Outage Management System (OMS)

OMS is an initiative of APCPDCL DISCOM, Andhra Pradesh, which provides Outage Management System Platform for dissipating the outage information to power distribution consumers across APCPDCL through OMS Application.

Outage Management System – Features

1. Feeder Modem Communication
2. Discom wise Power Supply Analysis Reports
3. Feeder Interruption Analysis Reports
4. SAIDI-SAIFI(Day/Week/Month) Reports
5. GIS Power Supply Reports
6. Power Supply Position Reports
7. Scheduled/Unscheduled Outages Reports
8. AGL Feeders Power Supply Analysis Reports
9. Industrial Feeders Power Supply Analysis Reports
10. Load Survey Reports

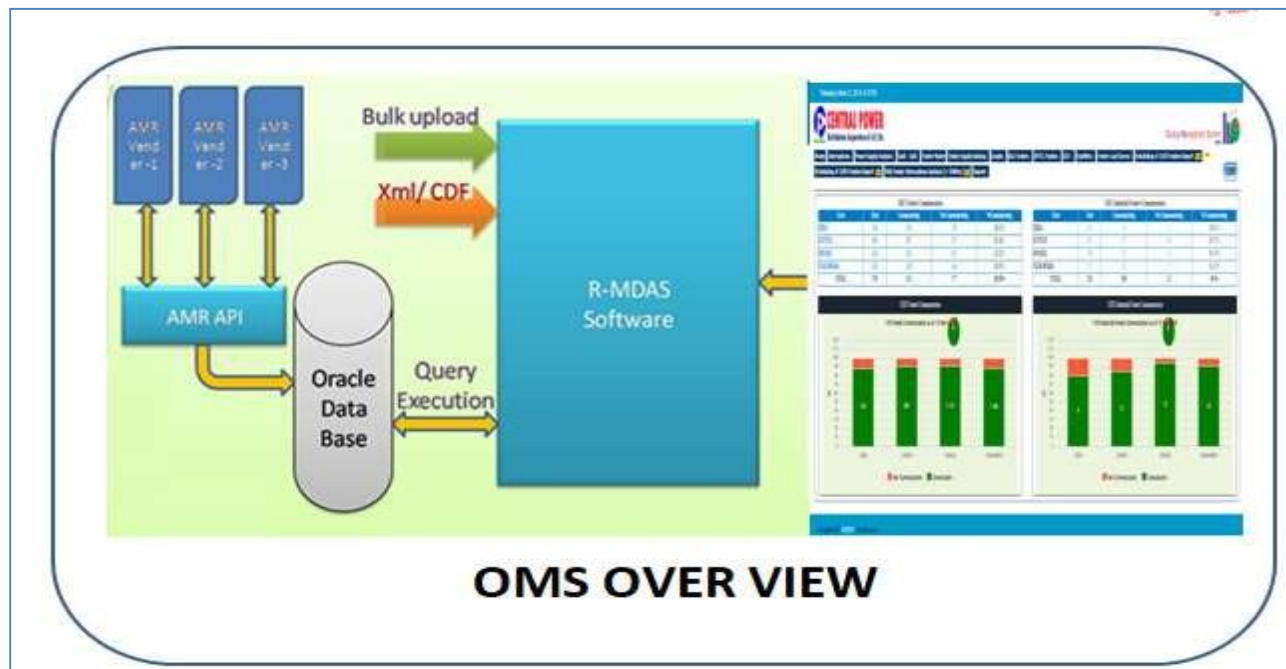

OMS Home Page



OMS Home Page

Outage Management System (OMS) home screen shows the 11KV Feeders Communication Status for each circle and it also displays graphical representation for the 11KV Feeders Communication as seen in the above picture. There are several tabs in this application which give the reports of Power outages/Interruptions, Power Supply Analysis, Feeder Master, Substation details, Feeder Load Survey And Scheduling of 11KV and 33KV Feeders.

2. INTERRUPTIONS



Interruptions Tab

In the Interruptions tab you can find the reports for the **Live Interruptions, Interruption Analysis for Feeders for > 30 minutes, Interruptions Abstract** and **Interruption Durations**.

In the Live Interruptions tab you find the report for all feeders irrespective of greater than 30 minutes and interruption durations as seen in the image below.

LIVE INTERRUPTIONS

SN	Feeder Name	Sub Station Name	Circle Name	Division Name	Section Name	Section Module No	Sub Station Module No	Outage Start Time	Interruption Duration (MIL:SS:SS)	Interruption Reason	Remarks
1	DKV VADPUDU (RURAL) (RURAL) (RURAL)	DKVY SHIPREY SUBSTATION	VILVAMPARA	VAYNUR	VADPUDU	94901707	94901640	11-05-2024 11:00:54	05:11:34		
2	DKV MODEL PU FEEDER (RURAL) (RURAL) (RURAL)	DKVY DOOLEYUR	GUNTER	PARAKKAL	DOOLEYUR	94901239	91189601	11-05-2024 12:52:44	01:21:44		
3	DKV PATTIPALLI (RURAL) (RURAL) (RURAL)	DKV ET BARAKANIPACUR SUBSTATION	OVVODE	KANAKUR	PATTIPALLI	94901477	91181400	11-05-2024 13:40:18	02:02:10		
4	DKV KUNCALAGUNTA (RURAL) (RURAL) (RURAL)	DKVY CHELHISA SUBSTATION	GUNTER	PARAKKAL	KALAGALLU	94901240	91181280	11-05-2024 14:05:18	01:37:58		
5	DKV PONDURU (RURAL) (RURAL) (RURAL)	DKVY MELLAM SUBSTATION	CRDA	AKKURATHI	PONDURU	94901238	90901990	11-05-2024 14:09:09	01:24:40		
6	DKV MALLAYAR (RURAL) (RURAL) (RURAL)	DKVY MALLAYAR SUBSTATION	CRDA	AKKURATHI	MALLAYAR	94901238	90901990	11-05-2024 14:08:42	01:28:46		
7	DKV DEARAVADA (RURAL) (RURAL) (RURAL)	DKVY AKKURATHI SUBSTATION	CRDA	AKKURATHI	DEARAVADA	94901238	90901990	11-05-2024 14:08:43	01:28:45		
8	DKV PEDASTRAPPU (RURAL) (RURAL) (RURAL)	DKVY AKKURATHI SUBSTATION	CRDA	AKKURATHI	PEDASTRAPPU	94901238	90901990	11-05-2024 14:08:44	01:28:44		

Live Interruptions Screen

In this report the live interruptions with interruption durations are seen and along with this there are two columns Interruption Reasons and Remarks which is to be updated in the AE login screen.

FEEDER INTERRUPTION ANALYSIS (>=30 MINS)

11KV Feeder Live Interruption Analysis (>=30Mins Excluding LIS, Pure AGL) (Reason Updated in AE Logic)

Circle: CRDA From: 12-Mar-2024 To: 12-Mar-2024

11KV Feeder Live Interruption Analysis (>=30Mins Excluding LIS, Pure AGL) From 12-MAR-2024 To 12-MAR-2024

S/N	Circle	Total Feeder	Total Interruption	Feeder Live for Work and Commissioning	Outages	I/Cs	Meter Supply Failure		Reason Updated	Status to be Updated
							10/15L/15LR	15/15L/15LR		
1	CRDA	148	13	0	0	0	0	0	0	13
2	DISTRICT	894	40	0	0	0	0	0	0	40
3	CHODGA	128	70	0	0	0	0	0	0	70
4	VILVAMBAVI	1047	31	0	0	0	0	0	0	31
Total		3276	214	0	0	0	0	0	0	214

In this report the interruption analysis for feeders with interruptions greater than or equal to 30 mins are shown.

Sub Station with Feeder (Total Interruption) Live Interruption Analysis (>=30Mins Excluding LIS, Pure AGL) From 12-MAR-2024 To 12-MAR-2024

S/N	Circle	Division	Sub Division	Section	Sub Station Name	Feeder Name	Meter No	Section Substation Name	Time of Occurrence	Time of Restoration	Type of Reason	Median Defect	Remarks	Meter Time (By Feeding)
1	CRDA	AMARAVATHI	SECTOR RURAL 2	AMARAVATHI	11187 Amravathi Sub-Station	1187 Amravathi	010811	94081239 94081238	11-03-2024 14:48					
2	CRDA	AMARAVATHI	SECTOR RURAL 2	AMARAVATHI	11187 Amravathi Sub-Station	1187 Chavandla	010810	94081239 94081238	11-03-2024 14:48					
3	CRDA	AMARAVATHI	SECTOR RURAL 2	AMARAVATHI	11187 Amravathi Sub-Station	1187 KOPPUGU SINGAPOLE	049118	94081239 94081238	11-03-2024 14:48					
4	CRDA	AMARAVATHI	SECTOR RURAL 2	AMARAVATHI	11187 Amravathi Sub-Station	1187 Rajula	010810	94081239 94081238	11-03-2024 14:48					
5	CRDA	AMARAVATHI	SECTOR RURAL 2	AMARAVATHI	11187 Amravathi Sub-Station	1187 Pallempeta, L. RICE (SINGAPOLE)	010811	94081239 94081238	11-03-2024 14:48					
6	CRDA	AMARAVATHI	SECTOR RURAL 2	AMARAVATHI	11187 Amravathi Sub-Station	1187 Rajula	010810	94081239 94081238	11-03-2024 14:48					
7	CRDA	AMARAVATHI	SECTOR RURAL 2	AMARAVATHI	11187 Madak Sub-Station	1187 ATTICOTI	010810	94081239 94081238	11-03-2024 14:48					
8	CRDA	AMARAVATHI	SECTOR RURAL 2	AMARAVATHI	11187 Madak Sub-Station	1187 Madak	010810	94081239 94081238	11-03-2024 14:48					
9	CRDA	AMARAVATHI	SECTOR RURAL 2	AMARAVATHI	11187 Madak Sub-Station	1187 Madak	010810	94081239 94081238	11-03-2024 14:48					
10	CRDA	AMARAVATHI	SECTOR RURAL 2	AMARAVATHI	11187 Guntakuram Sub-Station	1187 Guntakuram	010810	94081239 94081238	11-03-2024 14:48					
11	CRDA	AMARAVATHI	SECTOR RURAL 2	AMARAVATHI	11187 Rayachoti Sub-Station	1187 Rayachoti	010810	94081239 94081238	11-03-2024 14:48	11-03-2024 15:29				
12	CRDA	AMARAVATHI	SECTOR RURAL 2	TADGONDA	11187 MITHANARA SUB STATION	1187 MITHANARA	010810	94081239 94081238	11-03-2024 07:08	11-03-2024 07:07				
13	CRDA	SECTOR URBAN	CHELAKALUPET	RURALS ON FEED	11187 Ponnuram Sub-Station	1187 Ponnuram	010810	94081239 94081238	11-03-2024 07:11	11-03-2024 07:08				

The above image shows the total interruptions from a particular circle and has columns mentioning Time of restoration of the interruption, Reasons for interruptions, whether the modem connected to the feeder is defective or not and remarks.

INTERRUPTION ABSTRACT

In this report you will be able to see the total available feeders in the respective circles and the number of communicating, power outage and not communicating feeders for respective circles.

Example: This is the report displays LIVE feeders in CRDA circle.

INTERRUPTION DURATION

3. POWER SUPPLY ANALYSIS

- i. Feeder Power Outage
- ii. Circle-wise supply hours
- iii. Power Supply (Section) report

FEEDER POWER OUTAGE

Section Wise Feeder Power Outage Greater Than 15Mins on 11-03-2024

SNO	Circle (District)	Division	Sub-Division	Feeder Name	Sub Station Name	Feeder Type	Count	Duration (Min:Sec)
1	CRDA	AMARAVATHI	KUNTUR RURAL 2	AMARAVATHI	33.11KV Madala Sub-Station	33KV LT Feeder	1	00:01
2	CRDA	AMARAVATHI	KUNTUR RURAL 2	TADKONDA	33.11 KV Kancheru UB	33KV KANTHERU AGL	2	00:51
3	CRDA	AMARAVATHI	KUNTUR RURAL 2	TADKONDA	33.11 KV Kancheru UB	33KV KANTHERU VILLAGE	1	00:43
4	CRDA	AMARAVATHI	KUNTUR RURAL 2	TADKONDA	33.11 KV MUDHAKA SUB-STATION	33KV Madhala AGL	1	00:21
5	CRDA	AMARAVATHI	MANGALAGIRI	ELUNCHANAPALLI	33.11KV Elunchanapalli Sub-Station	33KV PRATHURU	1	00:13
6	CRDA	AMARAVATHI	MANGALAGIRI	MANGALAGIRI RURAL	33.11KV Chinnakota Sub-Station	33KV CHIKARAKANI	1	00:23
7	CRDA	KUNTUR SOYDC	CHE-AKALITHI PET	KANAMURAH	33.11 KV NADONDA SE	33KV Ldt Feeder	1	00:24
8	CRDA	KUNTUR SOYDC	CHE-AKALITHI PET	KANAMURAH	33.11KV Sathara Sub-Station	33KV Sathara	1	00:21
9	CRDA	KUNTUR SOYDC	CHE-AKALITHI PET	RURAL CH PET	33.11KV Madhala Sub-Station	33KV Gopalareppaluru	1	00:28
10	CRDA	KUNTUR SOYDC	CHE-AKALITHI PET	RURAL CH PET	33.11KV Madhala Sub-Station	33KV Ldt Feeder	1	00:21
Total Count :							11	

Section wise Feeder Power Outages report.

In this report feeder power outages greater than 15 mins is shown for respective circles

CIRCLEWISE SUPPLY HOURS

Circle Wise Feeder Supply Hours on 11-Mar-2024

SNO	Circle (District)	Total Feeder	00 to 01 Hrs Supply	02 to 03 Hrs Supply	04 to 05 Hrs Supply	Less than 15Min Supply
1	CRDA	346	179	91	0	0
2	KUNTUR	967	669	242	31	0
3	HYDRABAD	333	330	23	0	0
4	WANGHARAH	112	79	29	0	0
TOTAL		1758	1277	485	31	0

Circle wise Feeders Supply hours Screen.

In this report you will be able see supply hours for 24hrs, 23-24hrs, 22-23hrs and less than 22hrs feeders.

POWER SUPPLY (SECTION) REPORT

SL No	Circle	Division	Sub-Division	Section	Total Feeder	Total Customers	Feeder Interruption	Interruption Duration	Average Supplyed Hours (EHS)	Average Interrupted Hours (EHS)
1	CRDA	AMARAWATHI	QUNTUR RURAL 2	TADIKONDA	9	2418	2	00:00:00	23:17:47	00:02:12
2	CRDA	AMARAWATHI	QUNTUR RURAL 2	ASARAGASTHE	14	2408	2	00:02:02	23:25:32	00:04:28
3	CRDA	AMARAWATHI	QUNTUR RURAL 2	MANDYANAM	9	9974	12	00:13:00	23:47:00	00:12:18
4	CRDA	QUNTUR TOWNS	CHILAKALURU PET	QUNTUR TOWNS	18	3420	12	00:07:00	23:01:20	00:05:10
5	CRDA	QUNTUR TOWNS	CHILAKALURU PET	RELRABDO	18	1731	12	00:23:30	23:02:47	00:07:52
6	CRDA	QUNTUR TOWNS	CHILAKALURU PET	RURALS CR PET	24	10472	18	00:00:01	23:02:24	00:07:48
7	CRDA	AMARAWATHI	MANGALAGUDI	MANGALAGUDI RURAL	18	2494	12	00:20:02	23:02:30	00:07:28
8	CRDA	QUNTUR TOWNS	QUNTUR RURAL 1	VATTICHERURU	7	2018	2	00:33:41	23:01:11	00:04:48
9	CRDA	AMARAWATHI	QUNTUR RURAL 2	RAJAPET	9	1472	7	00:30:00	23:00:47	00:05:02
10	CRDA	QUNTUR TOWNS	QUNTUR RURAL 1	REATHONDA	9	1004	2	00:24:00	23:00:45	00:05:07
11	CRDA	QUNTUR TOWNS	CHILAKALURU PET	TIPPOO CHITTY	13	2224	1	00:11:00	23:00:04	00:02:55
12	CRDA	AMARAWATHI	MANGALAGUDI	MANGALAGUDI	12	3304	8	00:17:00	23:00:11	00:04:08
13	CRDA	AMARAWATHI	MANGALAGUDI	KONDAMANGALLI	12	2031	1	00:12:12	23:00:28	00:04:42
14	CRDA	QUNTUR TOWNS	CHILAKALURU PET	TOPPOO CHITTY	12	2400	2	00:00:00	23:00:45	00:00:14
15	CRDA	AMARAWATHI	MANGALAGUDI	MANGALAGUDI	12	2707	2	00:03:00	23:00:44	00:00:17
16	CRDA	AMARAWATHI	QUNTUR RURAL 1	PERUMURUPALU	9	1202	0	00:00:00	23:00:00	00:00:00
17	CRDA	QUNTUR TOWNS	QUNTUR RURAL 1	DEKURUPET	9	2100	0	00:00:00	23:00:00	00:00:00
18	CRDA	AMARAWATHI	MANGALAGUDI	KORUPALAGUDI	18	2443	0	00:00:00	23:00:00	00:00:00
19	CRDA	QUNTUR TOWNS	QUNTUR RURAL 1	PERUMURUPALU	7	1818	0	00:00:00	23:00:00	00:00:00

Section Wise Power Supply Report Screen.

Here section wise power supply report is available with each feeder interruption and interruption duration along with feeder supply hours.

SL No	Circle	Division	Sub-Division	Section	Feeder Name	Feeder Type	Count
1	CRDA	AMARAWATHI	QUNTUR RURAL 2	TADIKONDA	M/S BY HYDRADAKA MCR STATION	HEY MATHALA AGL	1
2	CRDA	AMARAWATHI	QUNTUR RURAL 2	TADIKONDA	M/S BY Kambra 06	HEY KANTHER VILLAGE	1
3	CRDA	AMARAWATHI	QUNTUR RURAL 2	TADIKONDA	M/S BY Kambra 06	HEY KANTHER AGL	1
Total							3

On clicking the feeder’s interruption against each feeder for the selected day is shown. As seen in the above image.

4. SAIDI-SAIFI



In SAIDI-SAIFI the interruption index and interruption duration is calculated.

You can find 3 reports in this tab

- i. SAIDI-SAIFI Excluding 2nd Saturdays and Sundays.
- ii. SAIDI-SAIFI ABSTRACT
- iii. SAIDI Ranking

SAIDI-SAIFI Excluding 2nd Saturdays and Sundays



SAIDI-SAIFI Excluding 2nd Sat & Sun Report Screen.

This report shows SAIDI-SAIFI excluding 2nd Saturdays and Sundays for the selected date range.

SAIDI-SAIFI ABSTRACT

SAIDI-SAIFI ABSTRACT

SAIDI - SAIFI ABSTRACT FROM 12-Mar-2024 To 12-Mar-2024

S.No.	Code	Total Feeders	No. Of Interruptions	Interruption Duration	Total Customers	SAIDI (Nt)	SAIFI (I/Nt)
1	CHIDLA	245	47	247181	61493	0.18	0.0022
2	UDYOT	364	281	147926	146734	2.34	0.0159
3	CHOGGA	1238	403	121127	121098	0.30	0.0025
4	VEERAWADA	1241	323	184748	179427	0.24	0.0013
Total		3699	1181	711182	488852	0.27	0.0015

Note:

SAIFI = I/Nt

Where:
SAIFI = System Average Interruption Frequency Index.
I = Restoration time, minutes.
Nt = Total number of customers interrupted.
Nt = Total number of customers served.

SAIDI = I/Nt * Nt

Where:
SAIDI = System Average Interruption Duration Index, minutes.
I = Restoration time, minutes.
Nt = Total number of customers interrupted.
Nt = Total number of customers served.

SAIDI-SAIFI Abstract Report Screen.

This is the abstract report for SAIDI-SAIFI including all other validations such as Excluding 2nd Saturdays and Sundays, Scheduled Outages, Scheduled maintenances etc.

SAIDI: SAIDI= (restoration time in minutes*Total number of customers interrupted)/Total number of customers served.

SAIFI: SAIFI= (Total No Of customers interrupted)/ (Total No. Of Customers served) Assuming all customers connected with the feeder gets interrupted for each feeder failure.

SAIDI-SAIFI Ranking

SAIDI-SAIFI RANKING

SAIDI Ranking From 12-Mar-2014 To 12-Mar-2014

S.No.	Circle	Total Feeder	SAIDI (hr/c)	SAIFI (No/c)	SAIDI (hrs/circ)	SAIFI (No/circ)
1	DISCOM	438	0.00	0.00	00.00	0
2	DISCOM	388	0.00	0.00	00.00	0
3	DISCOM	338	0.00	0.00	00.00	0
4	DISCOM	288	0.00	0.00	00.00	0

Note:

- SAIDI = (hr/c) / hr**
Where:
SAIDI = System Average Interruption Duration Index (hr/c)
hr = Interruption time (hr)
c = Total number of customers interrupted
hr = Total number of customers served
- SAIFI = (No/c) / No**
Where:
SAIFI = System Average Interruption Duration Index (No/c)
No = Number of customers interrupted
No = Total number of customers served
- SAIDI * SAIFI = (hr/c) * (No/c)**
Where:
SAIDI * SAIFI = System Average Interruption Duration Index (hr/c) * (No/c)
No = Number of customers interrupted
No = Total number of customers served

SAIDI-SAIFI Ranking Report Screen.

This report gives the circle wise rankings for SAIDI-SAIFI abstract for the selected date ranges as seen in the image above.

5. FEEDER MASTER

Feeder Master Details

S.No.	Circle	Division	Sub-Division	Feeder	Feeder Sub-Code	Feeder Name	Feeder Type	Feeder ID	Feeder Type	Meter No.	Type/Status
1	DISCOM	ADARAVATHI	DISCOM	ADARAVATHI	ADARAVATHI	ADARAVATHI	DISCOM	ADARAVATHI	DISCOM	ADARAVATHI	DISCOM
2	DISCOM	ADARAVATHI	DISCOM	ADARAVATHI	ADARAVATHI	ADARAVATHI	DISCOM	ADARAVATHI	DISCOM	ADARAVATHI	DISCOM
3	DISCOM	ADARAVATHI	DISCOM	ADARAVATHI	ADARAVATHI	ADARAVATHI	DISCOM	ADARAVATHI	DISCOM	ADARAVATHI	DISCOM
4	DISCOM	ADARAVATHI	DISCOM	ADARAVATHI	ADARAVATHI	ADARAVATHI	DISCOM	ADARAVATHI	DISCOM	ADARAVATHI	DISCOM
5	DISCOM	ADARAVATHI	DISCOM	ADARAVATHI	ADARAVATHI	ADARAVATHI	DISCOM	ADARAVATHI	DISCOM	ADARAVATHI	DISCOM
6	DISCOM	ADARAVATHI	DISCOM	ADARAVATHI	ADARAVATHI	ADARAVATHI	DISCOM	ADARAVATHI	DISCOM	ADARAVATHI	DISCOM
7	DISCOM	ADARAVATHI	DISCOM	ADARAVATHI	ADARAVATHI	ADARAVATHI	DISCOM	ADARAVATHI	DISCOM	ADARAVATHI	DISCOM
8	DISCOM	ADARAVATHI	DISCOM	ADARAVATHI	ADARAVATHI	ADARAVATHI	DISCOM	ADARAVATHI	DISCOM	ADARAVATHI	DISCOM
9	DISCOM	ADARAVATHI	DISCOM	ADARAVATHI	ADARAVATHI	ADARAVATHI	DISCOM	ADARAVATHI	DISCOM	ADARAVATHI	DISCOM
10	DISCOM	ADARAVATHI	DISCOM	ADARAVATHI	ADARAVATHI	ADARAVATHI	DISCOM	ADARAVATHI	DISCOM	ADARAVATHI	DISCOM
11	DISCOM	ADARAVATHI	DISCOM	ADARAVATHI	ADARAVATHI	ADARAVATHI	DISCOM	ADARAVATHI	DISCOM	ADARAVATHI	DISCOM
12	DISCOM	ADARAVATHI	DISCOM	ADARAVATHI	ADARAVATHI	ADARAVATHI	DISCOM	ADARAVATHI	DISCOM	ADARAVATHI	DISCOM
13	DISCOM	ADARAVATHI	DISCOM	ADARAVATHI	ADARAVATHI	ADARAVATHI	DISCOM	ADARAVATHI	DISCOM	ADARAVATHI	DISCOM
14	DISCOM	ADARAVATHI	DISCOM	ADARAVATHI	ADARAVATHI	ADARAVATHI	DISCOM	ADARAVATHI	DISCOM	ADARAVATHI	DISCOM
15	DISCOM	ADARAVATHI	DISCOM	ADARAVATHI	ADARAVATHI	ADARAVATHI	DISCOM	ADARAVATHI	DISCOM	ADARAVATHI	DISCOM
16	DISCOM	ADARAVATHI	DISCOM	ADARAVATHI	ADARAVATHI	ADARAVATHI	DISCOM	ADARAVATHI	DISCOM	ADARAVATHI	DISCOM
17	DISCOM	ADARAVATHI	DISCOM	ADARAVATHI	ADARAVATHI	ADARAVATHI	DISCOM	ADARAVATHI	DISCOM	ADARAVATHI	DISCOM

Feeder Master Screen.

This report gives the master details for all feeders in the DISCOM. You can even select the required option from the dropdown to view selected feeders from the circles.

6. AGL FEEDERS



- i. AGL interruptions
- ii. AGL Feeders
- iii. Pure AGL > 9hrs Supply
- iv. Above 9hrs Power Supply feeders list
- v. Below 9hrs Power Supply feeders list

AGL Interruptions



AGL Feeders Interruption Report.

This report gives the Live AGL feeders interruption data from all circles.

AGL Feeders

This report gives data of all the AGL feeders available in DISCOM.

Circle	Total	Communicating	Not Communicating	% Communicating
CRDA	1	0	1	0.0%
QUETUR	10	26	4	85.67%
ONGOLE	81	73	8	87.77%
VISAKHAPADA	28	24	4	80.0%
TOTAL	127	123	4	84.25%

Circle-Wise AGL Feeders Screen.

In this image we can see total AGL feeders in DISCOM against each circle and from those how many feeders are communicating and how many feeders are in not communicating status.

SL No.	Circle	Division	Sub Division	Section	Sub Station	Feeder Name	Feeder ID	Meter Number
1	CRDA	AMARAVATHI	GUNTUR RURAL I	TADIKONDA	10 11 KV Kuchera II	11KV KANTHEHU AGL	30811140302	1409274
2	CRDA	AMARAVATHI	GUNTUR RURAL I	TADIKONDA	10 11 KV MOTHADARA SUB STATION	11KV MOTHADARA AGL	30811140200	1104608
3	CRDA	AMARAVATHI	MANGALAGIRI	SEETHANAGAR	10 11KV Tadipatri II Sub-Station	11KV BURAL	30814134020	30478102
4	CRDA	AMARAVATHI	MANGALAGIRI	SUNSHAMAPALLI	10 11KV Tadipatri II-21 Sub-Station	11KV Tadipatri AGL, Rode	30814134044	21619908
5	CRDA	AMARAVATHI	MANGALAGIRI	MANGALAGIRI DI	10 11KV Mangalagiri New II	11KV KIRADALLU AGL	30814130004	31103897

Total AGL feeders report

Wednesday, March 03, 2021 1:14:25 PM

CENTRAL POWER
Distribution Corporation of A.P. DN.

Outage Management System

Home | Interruptions | Power Supply Analysis | Grid - Split | Feeder Master | Feeder Supply Ranking | Graphs | AGL Feeders | APFC Feeder | GEO | UrjaMitra | Feeder Load Survey | Scheduling of 11KV Feeders Report | Scheduling of 33KV Feeders Report | (RM) Feeder Interruption Analysis (> 10Mins) | Reports | 100%

COMMUNICATING AGL FEEDERS OF CRDA CIRCLE

Sl. No.	Circle	Division	Sub Division	Section	Sub Station	Feeder Name	Feeder ID	Meter Number
1	CRDA	AMARJAGITE	SESTER RURAL 1	TADDEKONDA	11 KV Eastere SV	11KV EASTREU AGL	30911146302	1499274
2	CRDA	AMARJAGITE	SESTER RURAL 1	TADDEKONDA	11KV MATHADARA SUB STATION	11KV Mathada AGL	30911146201	1119408
3	CRDA	AMARJAGITE	MANNALAGIRE	KRISHNAGAR	11 KV Talipati-01 Sub-Station	11KV RURAL	30914154202	3047882

Back

Copyright © 2011 APCDCL. All rights reserved.

Communicating Feeders report

Wednesday, March 03, 2021 1:16:19 PM

CENTRAL POWER
Distribution Corporation of A.P. DN.

Outage Management System

Home | Interruptions | Power Supply Analysis | Grid - Split | Feeder Master | Feeder Supply Ranking | Graphs | AGL Feeders | APFC Feeder | GEO | UrjaMitra | Feeder Load Survey | Scheduling of 11KV Feeders Report | Scheduling of 33KV Feeders Report | (RM) Feeder Interruption Analysis (> 10Mins) | Reports | 100%

NOT COMMUNICATING AGL FEEDERS OF CRDA CIRCLE

Sl. No.	Circle	Division	Sub Division	Section	Sub Station	Feeder Name	Feeder ID	Meter Number
1	CRDA	AMARJAGITE	MANNALAGIRE	KUNCHADAPALLI	11 KV Talipati-02-01 Sub-Station	11KV Talipati AGL feeder	30914154409	3160903
2	CRDA	AMARJAGITE	MANNALAGIRE	MANNALAGIRE DC	11 KV Talipati-02-01 Sub-Station	11KV PRADALLU AGL	30914154054	3160999

Back

Copyright © 2011 APCDCL. All rights reserved.

Not Communicating Feeders report

Pure AGL > 9HRS Supply

Month Wise Greater Than 9 HRS AGL Phase Power Supply Abstract

Circle: UEDA District: AMARAVATI Sub-District: GUNTUR SUB-DISTRICT Section: GUNTUR SUB-DISTRICT Feeder Type: ALL DATE: 04/01/2024 Filter

Circle Wise Greater Than 9 HRS AGL Phase Power Supply Details

Sl No	Circle	Division	Sub-Division	Section	Sub-Section Name	Feeder Name	Feeder Id	Meter No	On Date	Phase 3 Hours
1	UEDA	AMARA001	WETTOR SUB-DISTRICT	AMARA001	01107 Amara only Sub-Station	1107 Agni	00014000	110100	14/11/2014	0.00
2	UEDA	AMARA001	WETTOR SUB-DISTRICT	AMARA001	01107 Amara only Sub-Station	1107 Padmakshi (1) NCR, WETTOR	00014000	110100	14/11/2014	0.00
3	UEDA	AMARA001	WETTOR SUB-DISTRICT	AMARA001	01107 Amara only Sub-Station	1107 Padmakshi (1) NCR, WETTOR	00014000	110100	14/11/2014	0.00
4	UEDA	AMARA001	WETTOR SUB-DISTRICT	AMARA001	01107 Amara only Sub-Station	1107 Padmakshi (1) NCR, WETTOR	00014000	110100	14/11/2014	0.00
5	UEDA	AMARA001	WETTOR SUB-DISTRICT	AMARA001	01107 Amara only Sub-Station	1107 Padmakshi (1) NCR, WETTOR	00014000	110100	14/11/2014	0.00
6	UEDA	AMARA001	WETTOR SUB-DISTRICT	AMARA001	01107 Amara only Sub-Station	1107 Agni	00014000	110100	14/11/2014	0.00
7	UEDA	AMARA001	WETTOR SUB-DISTRICT	AMARA001	01107 Amara only Sub-Station	1107 Padmakshi (1) NCR, WETTOR	00014000	110100	14/11/2014	0.00
8	UEDA	AMARA001	WETTOR SUB-DISTRICT	AMARA001	01107 Amara only Sub-Station	1107 Agni	00014000	110100	14/11/2014	0.00
9	UEDA	AMARA001	WETTOR SUB-DISTRICT	AMARA001	01107 Amara only Sub-Station	1107 Padmakshi (1) NCR, WETTOR	00014000	110100	14/11/2014	0.00
10	UEDA	AMARA001	WETTOR SUB-DISTRICT	AMARA001	01107 Amara only Sub-Station	1107 Padmakshi (1) NCR, WETTOR	00014000	110100	14/11/2014	0.00
11	UEDA	AMARA001	WETTOR SUB-DISTRICT	AMARA001	01107 Amara only Sub-Station	1107 Agni	00014000	110100	14/11/2014	0.00
12	UEDA	AMARA001	WETTOR SUB-DISTRICT	AMARA001	01107 Amara only Sub-Station	1107 Padmakshi (1) NCR, WETTOR	00014000	110100	14/11/2014	0.00
13	UEDA	AMARA001	WETTOR SUB-DISTRICT	AMARA001	01107 Amara only Sub-Station	1107 Padmakshi (1) NCR, WETTOR	00014000	110100	14/11/2014	0.00
14	UEDA	AMARA001	WETTOR SUB-DISTRICT	AMARA001	01107 Amara only Sub-Station	1107 Agni	00014000	110100	14/11/2014	0.00
15	UEDA	AMARA001	WETTOR SUB-DISTRICT	AMARA001	01107 Amara only Sub-Station	1107 Agni	00014000	110100	14/11/2014	0.00
16	UEDA	AMARA001	WETTOR SUB-DISTRICT	AMARA001	01107 Amara only Sub-Station	1107 Padmakshi (1) NCR, WETTOR	00014000	110100	14/11/2014	0.00
17	UEDA	AMARA001	WETTOR SUB-DISTRICT	AMARA001	01107 Amara only Sub-Station	1107 Agni	00014000	110100	14/11/2014	0.00
18	UEDA	AMARA001	WETTOR SUB-DISTRICT	AMARA001	01107 Amara only Sub-Station	1107 Padmakshi (1) NCR, WETTOR	00014000	110100	14/11/2014	0.00
19	UEDA	AMARA001	WETTOR SUB-DISTRICT	AMARA001	01107 Amara only Sub-Station	1107 Agni	00014000	110100	14/11/2014	0.00
20	UEDA	AMARA001	WETTOR SUB-DISTRICT	AMARA001	01107 Amara only Sub-Station	1107 Padmakshi (1) NCR, WETTOR	00014000	110100	14/11/2014	0.00
21	UEDA	AMARA001	WETTOR SUB-DISTRICT	AMARA001	01107 Amara only Sub-Station	1107 Padmakshi (1) NCR, WETTOR	00014000	110100	14/11/2014	0.00
22	UEDA	AMARA001	WETTOR SUB-DISTRICT	AMARA001	01107 Amara only Sub-Station	1107 Agni	00014000	110100	14/11/2014	0.00
23	UEDA	AMARA001	WETTOR SUB-DISTRICT	AMARA001	01107 Amara only Sub-Station	1107 Padmakshi (1) NCR, WETTOR	00014000	110100	14/11/2014	0.00
24	UEDA	AMARA001	WETTOR SUB-DISTRICT	AMARA001	01107 Amara only Sub-Station	1107 Agni	00014000	110100	14/11/2014	0.00
25	UEDA	AMARA001	WETTOR SUB-DISTRICT	AMARA001	01107 Amara only Sub-Station	1107 Padmakshi (1) NCR, WETTOR	00014000	110100	14/11/2014	0.00

Greater than 9 hrs AGL feeders report.

This report gives the AGL feeders data that are provided more than 9 hrs supply. Mentioning the supplied hours in the last column for the selected month. Here in the feeder type dropdown, you will find the types of AGL feeders available (AGL, AGL+Domestic and Pure AGL feeders)

Above 9 hrs Power Supply Feeders

Above 9 HRS Power Supply Feeders List

Circle: ALL District: ALL Sub-District: ALL Section: ALL Feeder Type: ALL DATE: 03/01/2024 Filter

Sl No	Circle	Division	Sub-Division	Section	Sub-Section Name	Feeder Name	Feeder Id	Meter No	On Date	Phase 3 Hours
1	VEDAVATHI	VEDAVATHI	WETTOR SUB-DISTRICT	VEDAVATHI	01107 Amara only Sub-Station	1107 Amara only	00014000	110100	14/11/2014	0.00
2	VEDAVATHI	VEDAVATHI	WETTOR SUB-DISTRICT	VEDAVATHI	01107 Amara only Sub-Station	1107 Amara only	00014000	110100	14/11/2014	0.00
3	VEDAVATHI	VEDAVATHI	WETTOR SUB-DISTRICT	VEDAVATHI	01107 Amara only Sub-Station	1107 Amara only	00014000	110100	14/11/2014	0.00
4	VEDAVATHI	VEDAVATHI	WETTOR SUB-DISTRICT	VEDAVATHI	01107 Amara only Sub-Station	1107 Amara only	00014000	110100	14/11/2014	0.00
5	VEDAVATHI	VEDAVATHI	WETTOR SUB-DISTRICT	VEDAVATHI	01107 Amara only Sub-Station	1107 Amara only	00014000	110100	14/11/2014	0.00
6	VEDAVATHI	VEDAVATHI	WETTOR SUB-DISTRICT	VEDAVATHI	01107 Amara only Sub-Station	1107 Amara only	00014000	110100	14/11/2014	0.00
7	VEDAVATHI	VEDAVATHI	WETTOR SUB-DISTRICT	VEDAVATHI	01107 Amara only Sub-Station	1107 Amara only	00014000	110100	14/11/2014	0.00
8	VEDAVATHI	VEDAVATHI	WETTOR SUB-DISTRICT	VEDAVATHI	01107 Amara only Sub-Station	1107 Amara only	00014000	110100	14/11/2014	0.00
9	VEDAVATHI	VEDAVATHI	WETTOR SUB-DISTRICT	VEDAVATHI	01107 Amara only Sub-Station	1107 Amara only	00014000	110100	14/11/2014	0.00
10	VEDAVATHI	VEDAVATHI	WETTOR SUB-DISTRICT	VEDAVATHI	01107 Amara only Sub-Station	1107 Amara only	00014000	110100	14/11/2014	0.00
11	VEDAVATHI	VEDAVATHI	WETTOR SUB-DISTRICT	VEDAVATHI	01107 Amara only Sub-Station	1107 Amara only	00014000	110100	14/11/2014	0.00
12	VEDAVATHI	VEDAVATHI	WETTOR SUB-DISTRICT	VEDAVATHI	01107 Amara only Sub-Station	1107 Amara only	00014000	110100	14/11/2014	0.00
13	VEDAVATHI	VEDAVATHI	WETTOR SUB-DISTRICT	VEDAVATHI	01107 Amara only Sub-Station	1107 Amara only	00014000	110100	14/11/2014	0.00
14	VEDAVATHI	VEDAVATHI	WETTOR SUB-DISTRICT	VEDAVATHI	01107 Amara only Sub-Station	1107 Amara only	00014000	110100	14/11/2014	0.00
15	VEDAVATHI	VEDAVATHI	WETTOR SUB-DISTRICT	VEDAVATHI	01107 Amara only Sub-Station	1107 Amara only	00014000	110100	14/11/2014	0.00
16	VEDAVATHI	VEDAVATHI	WETTOR SUB-DISTRICT	VEDAVATHI	01107 Amara only Sub-Station	1107 Amara only	00014000	110100	14/11/2014	0.00
17	VEDAVATHI	VEDAVATHI	WETTOR SUB-DISTRICT	VEDAVATHI	01107 Amara only Sub-Station	1107 Amara only	00014000	110100	14/11/2014	0.00
18	VEDAVATHI	VEDAVATHI	WETTOR SUB-DISTRICT	VEDAVATHI	01107 Amara only Sub-Station	1107 Amara only	00014000	110100	14/11/2014	0.00
19	VEDAVATHI	VEDAVATHI	WETTOR SUB-DISTRICT	VEDAVATHI	01107 Amara only Sub-Station	1107 Amara only	00014000	110100	14/11/2014	0.00
20	VEDAVATHI	VEDAVATHI	WETTOR SUB-DISTRICT	VEDAVATHI	01107 Amara only Sub-Station	1107 Amara only	00014000	110100	14/11/2014	0.00
21	VEDAVATHI	VEDAVATHI	WETTOR SUB-DISTRICT	VEDAVATHI	01107 Amara only Sub-Station	1107 Amara only	00014000	110100	14/11/2014	0.00
22	VEDAVATHI	VEDAVATHI	WETTOR SUB-DISTRICT	VEDAVATHI	01107 Amara only Sub-Station	1107 Amara only	00014000	110100	14/11/2014	0.00
23	VEDAVATHI	VEDAVATHI	WETTOR SUB-DISTRICT	VEDAVATHI	01107 Amara only Sub-Station	1107 Amara only	00014000	110100	14/11/2014	0.00
24	VEDAVATHI	VEDAVATHI	WETTOR SUB-DISTRICT	VEDAVATHI	01107 Amara only Sub-Station	1107 Amara only	00014000	110100	14/11/2014	0.00
25	VEDAVATHI	VEDAVATHI	WETTOR SUB-DISTRICT	VEDAVATHI	01107 Amara only Sub-Station	1107 Amara only	00014000	110100	14/11/2014	0.00
26	VEDAVATHI	VEDAVATHI	WETTOR SUB-DISTRICT	VEDAVATHI	01107 Amara only Sub-Station	1107 Amara only	00014000	110100	14/11/2014	0.00
27	VEDAVATHI	VEDAVATHI	WETTOR SUB-DISTRICT	VEDAVATHI	01107 Amara only Sub-Station	1107 Amara only	00014000	110100	14/11/2014	0.00
28	VEDAVATHI	VEDAVATHI	WETTOR SUB-DISTRICT	VEDAVATHI	01107 Amara only Sub-Station	1107 Amara only	00014000	110100	14/11/2014	0.00
29	VEDAVATHI	VEDAVATHI	WETTOR SUB-DISTRICT	VEDAVATHI	01107 Amara only Sub-Station	1107 Amara only	00014000	110100	14/11/2014	0.00
30	VEDAVATHI	VEDAVATHI	WETTOR SUB-DISTRICT	VEDAVATHI	01107 Amara only Sub-Station	1107 Amara only	00014000	110100	14/11/2014	0.00

Above 9 hrs Feeders Report

This report gives the data for all the feeders with supply hours greater than 9 hrs irrespective of AGL, Pure AGL and AGL+Domestic. The feeder type dropdown menu is provided to find the feeders data for required feeder types in (All, AGL + Domestic, Pure AGL).

Below 9 hrs Power Supply Feeders

Sl. No	Circle	Division	Sub-Division	Section	Sub-Section	Feeder Name	Feeder Type	Feeder Id	Meter No	On Date	Plant / Dist
1	INDIAWADI	ADDO-01	ADDO-01	ADDO-01	ADDO-01	ADDO-01	ADDO-01	ADDO-01	ADDO-01	ADDO-01	ADDO-01
2	INDIAWADI	ADDO-01	ADDO-01	ADDO-01	ADDO-01	ADDO-01	ADDO-01	ADDO-01	ADDO-01	ADDO-01	ADDO-01
3	INDIAWADI	ADDO-01	ADDO-01	ADDO-01	ADDO-01	ADDO-01	ADDO-01	ADDO-01	ADDO-01	ADDO-01	ADDO-01
4	INDIAWADI	ADDO-01	ADDO-01	ADDO-01	ADDO-01	ADDO-01	ADDO-01	ADDO-01	ADDO-01	ADDO-01	ADDO-01
5	INDIAWADI	ADDO-01	ADDO-01	ADDO-01	ADDO-01	ADDO-01	ADDO-01	ADDO-01	ADDO-01	ADDO-01	ADDO-01
6	INDIAWADI	ADDO-01	ADDO-01	ADDO-01	ADDO-01	ADDO-01	ADDO-01	ADDO-01	ADDO-01	ADDO-01	ADDO-01
7	INDIAWADI	ADDO-01	ADDO-01	ADDO-01	ADDO-01	ADDO-01	ADDO-01	ADDO-01	ADDO-01	ADDO-01	ADDO-01
8	INDIAWADI	ADDO-01	ADDO-01	ADDO-01	ADDO-01	ADDO-01	ADDO-01	ADDO-01	ADDO-01	ADDO-01	ADDO-01
9	INDIAWADI	ADDO-01	ADDO-01	ADDO-01	ADDO-01	ADDO-01	ADDO-01	ADDO-01	ADDO-01	ADDO-01	ADDO-01
10	INDIAWADI	ADDO-01	ADDO-01	ADDO-01	ADDO-01	ADDO-01	ADDO-01	ADDO-01	ADDO-01	ADDO-01	ADDO-01
11	INDIAWADI	ADDO-01	ADDO-01	ADDO-01	ADDO-01	ADDO-01	ADDO-01	ADDO-01	ADDO-01	ADDO-01	ADDO-01
12	INDIAWADI	ADDO-01	ADDO-01	ADDO-01	ADDO-01	ADDO-01	ADDO-01	ADDO-01	ADDO-01	ADDO-01	ADDO-01
13	INDIAWADI	ADDO-01	ADDO-01	ADDO-01	ADDO-01	ADDO-01	ADDO-01	ADDO-01	ADDO-01	ADDO-01	ADDO-01
14	INDIAWADI	ADDO-01	ADDO-01	ADDO-01	ADDO-01	ADDO-01	ADDO-01	ADDO-01	ADDO-01	ADDO-01	ADDO-01
15	INDIAWADI	ADDO-01	ADDO-01	ADDO-01	ADDO-01	ADDO-01	ADDO-01	ADDO-01	ADDO-01	ADDO-01	ADDO-01
16	INDIAWADI	ADDO-01	ADDO-01	ADDO-01	ADDO-01	ADDO-01	ADDO-01	ADDO-01	ADDO-01	ADDO-01	ADDO-01
17	INDIAWADI	ADDO-01	ADDO-01	ADDO-01	ADDO-01	ADDO-01	ADDO-01	ADDO-01	ADDO-01	ADDO-01	ADDO-01
18	INDIAWADI	ADDO-01	ADDO-01	ADDO-01	ADDO-01	ADDO-01	ADDO-01	ADDO-01	ADDO-01	ADDO-01	ADDO-01
19	INDIAWADI	ADDO-01	ADDO-01	ADDO-01	ADDO-01	ADDO-01	ADDO-01	ADDO-01	ADDO-01	ADDO-01	ADDO-01
20	INDIAWADI	ADDO-01	ADDO-01	ADDO-01	ADDO-01	ADDO-01	ADDO-01	ADDO-01	ADDO-01	ADDO-01	ADDO-01
21	INDIAWADI	ADDO-01	ADDO-01	ADDO-01	ADDO-01	ADDO-01	ADDO-01	ADDO-01	ADDO-01	ADDO-01	ADDO-01
22	INDIAWADI	ADDO-01	ADDO-01	ADDO-01	ADDO-01	ADDO-01	ADDO-01	ADDO-01	ADDO-01	ADDO-01	ADDO-01
23	INDIAWADI	ADDO-01	ADDO-01	ADDO-01	ADDO-01	ADDO-01	ADDO-01	ADDO-01	ADDO-01	ADDO-01	ADDO-01
24	INDIAWADI	ADDO-01	ADDO-01	ADDO-01	ADDO-01	ADDO-01	ADDO-01	ADDO-01	ADDO-01	ADDO-01	ADDO-01

Below 9 hrs Feeders Report

7. APIIC Feeders



This report gives the industrial feeders data and their interruptions report.

- i. APIIC Interruptions
- ii. APIIC Feeders
- iii. APIIC Power Supply Report
- iv. EODB Industrial

APIIC Interruptions



APIIC Feeders Interruptions Report

Here you can find the Industrial feeder’s interruptions, Above is the format for this report.

APIIC Feeders



Circle wise APIIC Feeders Power Supply Status Report.

This report populates the total industrial feeders in each circle and their communicating status.

TOTAL APIC FEEDERS OF ONGOLE CIRCLE								
Sl. No.	Circle	Division	Sub Division	Section	Sub Station	Feeder Name	Feeders ID	Meter Number
1	ONGOLE	KANDUKUR	KINGARAVAKONDA	KKONDA	3311 KV Suparayamit Sub Station	11 INDUSTRIAL (APIC)	3032114114	1118184
2	ONGOLE	KANDUKUR	KINGARAVAKONDA	KKONDA	3311 KV Suparayamit Sub Station	11 INDUSTRIAL (APIC)	3032114114	1118184
3	ONGOLE	MARRAPURAM	MARRAPUR	MARRAPUR RURAL	3311 KV Rajawasa Sub Station	11KV INDUSTRIAL STATE	3032114020	3032012
4	ONGOLE	MARRAPURAM	MARRAPUR	MARRAPUR RURAL	3311 KV Rajawasa Sub Station	11KV INDUSTRIAL STATE	3032114020	3032012
5	ONGOLE	ONGOLE	ONGOLE RURAL I	MADDEPADI	3311 KV MADDEPADI NORTH SS	11 KV IND. FEEDER II	3032114010	3004120
6	ONGOLE	ONGOLE	ONGOLE RURAL I	MADDEPADI	3311 KV MADDEPADI NORTH SS	11 KV IND. FEEDER II	3032114010	3004120
7	ONGOLE	ONGOLE	ONGOLE RURAL I	MADDEPADI	3311 KV MADDEPADI NORTH SS	11 KV IND. FEEDER III	3032114010	3004000
8	ONGOLE	ONGOLE	ONGOLE RURAL I	MADDEPADI	3311 KV MADDEPADI NORTH SS	11 KV IND. FEEDER III	3032114010	3004000
9	ONGOLE	ONGOLE	ONGOLE RURAL I	MADDEPADI	3311 KV MADDEPADI NORTH SS	11 KV IND. FEEDER IV	3032114010	3032023
10	ONGOLE	ONGOLE	ONGOLE RURAL I	MADDEPADI	3311 KV MADDEPADI NORTH SS	11 KV IND. FEEDER IV	3032114010	3032023
11	ONGOLE	ONGOLE	ONGOLE RURAL I	MADDEPADI	3311 KV MADDEPADI NORTH SS	11 KV IND. FEEDER V	3032114010	3047014
12	ONGOLE	ONGOLE	ONGOLE RURAL I	MADDEPADI	3311 KV MADDEPADI NORTH SS	11 KV IND. FEEDER V	3032114010	3047014
13	ONGOLE	ONGOLE	ONGOLE RURAL I	MADDEPADI	3311 KV 33 Odapali Growth center	11 KV STAR GALAXY FEEDER	3032114040	1119020
14	ONGOLE	ONGOLE	ONGOLE RURAL I	MADDEPADI	3311 KV 33 Odapali Growth center	11 KV STAR GALAXY FEEDER	3032114040	1119020
15	ONGOLE	ONGOLE	ONGOLE RURAL I	MADDEPADI	3311 KV 33 Odapali Growth center	11KV SP SEZ FEEDER	3032114040	1119088
16	ONGOLE	ONGOLE	ONGOLE RURAL I	MADDEPADI	3311 KV 33 Odapali Growth center	11KV SP SEZ FEEDER	3032114040	1119088
17	ONGOLE	ONGOLE	ONGOLE RURAL I	MADDEPADI	3311 KV 33 Odapali Growth center	11KV HARESHARAN FEEDER	3032114040	1119091
18	ONGOLE	ONGOLE	ONGOLE RURAL I	MADDEPADI	3311 KV 33 Odapali Growth center	11KV HARESHARAN FEEDER	3032114040	1119091
19	ONGOLE	ONGOLE	ONGOLE RURAL I	MADDEPADI	3311 KV 33 Odapali Growth center	11KV PRIYAMA FEEDER	3032114040	1119127

Total APIC feeders Screen (ONGOLE)

CENTRAL POWER
Distribution Corporation of A.P. Ltd.

Outage Management System

Home | Interactions | Power Supply Analysis | SAIB - Self | Feeder Master | Feeder Supply Ranking | Groups | AGL Feeders | APIC Feeders | GEO | Utilities | Feeder Load Survey

Scheduling of 11KV Feeders Report | Scheduling of 33KV Feeders Report | DRG Feeder Interruptions Analysis (1-30Days) | Reports

COMMUNICATING APIC FEEDERS OF ONGOLE CIRCLE

Sl. No.	Circle	Division	Sub Division	Section	Sub Station	Feeder Name	Feeders ID	Meter Number
1	ONGOLE	MARRAPURAM	MARRAPUR	MARRAPUR RURAL	3311 KV Rajawasa Sub Station	11KV INDUSTRIAL STATE	3032114020	3032012
2	ONGOLE	ONGOLE	ONGOLE RURAL I	MADDEPADI	3311 KV MADDEPADI NORTH SS	11KV IND. FEEDER III	3032114010	3004000
3	ONGOLE	ONGOLE	ONGOLE RURAL I	MADDEPADI	3311 KV MADDEPADI NORTH SS	11KV IND. FEEDER III	3032114010	3004120
4	ONGOLE	ONGOLE	ONGOLE RURAL I	MADDEPADI	3311 KV MADDEPADI NORTH SS	11KV IND. FEEDER V	3032114010	3047014
5	ONGOLE	ONGOLE	ONGOLE RURAL I	MADDEPADI	3311 KV 33 Odapali Growth center	11KV STAR GALAXY FEEDER	3032114040	1119020
6	ONGOLE	ONGOLE	ONGOLE RURAL I	MADDEPADI	3311 KV 33 Odapali Growth center	11KV PRIYAMA FEEDER	3032114040	1119127
7	ONGOLE	ONGOLE	ONGOLE RURAL I	MADDEPADI	3311 KV 33 Odapali Growth center	11KV HARESHARAN FEEDER	3032114040	1119091
8	ONGOLE	ONGOLE	ONGOLE RURAL I	MADDEPADI	3311 KV 33 Odapali Growth center	11KV SP SEZ FEEDER	3032114040	1119088
9	ONGOLE	ONGOLE	ONGOLE TOWN	DI ONGOLE	3311 KV Pannavada Sub Station	11KV INDUSTRIAL	3032114010	3047014

[Back](#)

Communicating Feeders Screen (ONGOLE)

Wednesday, March 13, 2024 4:20:40 PM

CENTRAL POWER
Distribution Corporation of A.P. Ltd.

Outage Management System

Home | Interruptions | Power Supply Analysis | SMI - SMF | Feeder Master | Feeder Supply Ranking | Graphs | All Feeders | APIIC Feeders | GFI | Outages | Feeder Load Survey | Scheduling of 11KV Feeders Report | Scheduling of 33KV Feeders Report | DHO Feeder Interruption Analysis (>=30Mins) | Reports

NOT-COMMUNICATING APIIC FEEDERS OF ONGOLE CIRCLE

Sl. No.	Circle	Division	Sub-Division	Section	Sub-Station	Feeder-Name	Feeder ID	Meter Number
1	ONGOLE	KANTHULE	KONGARAYAKONDA	K KONDAL	11 11 KV Kongara-konda Sub-Station	11 DD CENTRAL (APIIC)	3032124010	1189344
2	ONGOLE	KANTHULE	KONGARAYAKONDA	K KONDAL	11 11 KV Kongara-konda Sub-Station	11 DD CENTRAL (APIIC)	3032124010	1189344
3	ONGOLE	ONGOLE	ONGOLE URURAL 1	MADONPADI	11 11 KV MADONPADI NORTH BS	11 RV INDL FEEDER IV	3032124003	30324823
4	ONGOLE	ONGOLE	ONGOLE URURAL 1	MADONPADI	11 11 KV MADONPADI NORTH BS	11 RV INDL FEEDER IV	3032124003	30324823

APCPDCL

Not-Communicating Feeders Screen (ONGOLE)

These are the screens for each column that represent the APIIC Feeders communicating status.

APIIC Power Supply Report

Wednesday, March 13, 2024 3:50:00 PM

CENTRAL POWER
Distribution Corporation of A.P. Ltd.

Outage Management System

Home | Interruptions | Power Supply Analysis | SMI - SMF | Feeder Master | Feeder Supply Ranking | Graphs | All Feeders | APIIC Feeders | GFI | Outages | Feeder Load Survey | Scheduling of 11KV Feeders Report | Scheduling of 33KV Feeders Report | DHO Feeder Interruption Analysis (>=30Mins) | Reports

APIIC Section Wise Power Supply Report on 12-03-2024

Circle: ONGOLE * Feeder Design: 12-03-2024

Sl. No.	Circle	Division	Sub-Division	Section	Total Feeder	Total Consumers	Feeder Interruption	Interruption Duration	Average Supplied Hours FOR	Average Interrupted Hours FOR
1	ONGOLE	BANDELA	BACHERALI	BACHERALI-TOPIN	4	386	0	00:00:00	23:00:00	00:00:00
2	ONGOLE	TEHALI	TEHALI-TOPIN	TEHALI-SO	3	402	0	00:00:00	23:00:00	00:00:00
3	ONGOLE	TEHALI	TEHALI-TOPIN	TEHALI-SO	2	258	0	00:00:00	24:00:00	00:00:00
4	ONGOLE	BANDELA	BANDELA	BANDELA-TOPIN	2	250	0	00:00:00	24:00:00	00:00:00

APCPDCL

Section Wise power supply screen.

This report populates the section wise power supply report for the industrial feeders in the selected option. Interruptions are also provided in this screen with interruption duration, Average supplied hours for that feeder and Average interrupted hours.

EODB Industrial

S/N	Circle	Division	Sub-Division	Section	Sub-Section	Feeder	Feeder ID	Meter No.	Year Commenced
1	MADHURAM	MADHURAM	MADHURAM	MADHURAM	MADHURAM	MADHURAM	MADHURAM	MADHURAM	1
2	MADHURAM	MADHURAM	MADHURAM	MADHURAM	MADHURAM	MADHURAM	MADHURAM	MADHURAM	2
3	MADHURAM	MADHURAM	MADHURAM	MADHURAM	MADHURAM	MADHURAM	MADHURAM	MADHURAM	3
4	MADHURAM	MADHURAM	MADHURAM	MADHURAM	MADHURAM	MADHURAM	MADHURAM	MADHURAM	4
5	MADHURAM	MADHURAM	MADHURAM	MADHURAM	MADHURAM	MADHURAM	MADHURAM	MADHURAM	5
6	MADHURAM	MADHURAM	MADHURAM	MADHURAM	MADHURAM	MADHURAM	MADHURAM	MADHURAM	6
7	MADHURAM	MADHURAM	MADHURAM	MADHURAM	MADHURAM	MADHURAM	MADHURAM	MADHURAM	7
8	MADHURAM	MADHURAM	MADHURAM	MADHURAM	MADHURAM	MADHURAM	MADHURAM	MADHURAM	8
9	MADHURAM	MADHURAM	MADHURAM	MADHURAM	MADHURAM	MADHURAM	MADHURAM	MADHURAM	9
10	MADHURAM	MADHURAM	MADHURAM	MADHURAM	MADHURAM	MADHURAM	MADHURAM	MADHURAM	10
11	MADHURAM	MADHURAM	MADHURAM	MADHURAM	MADHURAM	MADHURAM	MADHURAM	MADHURAM	11
12	MADHURAM	MADHURAM	MADHURAM	MADHURAM	MADHURAM	MADHURAM	MADHURAM	MADHURAM	12
13	MADHURAM	MADHURAM	MADHURAM	MADHURAM	MADHURAM	MADHURAM	MADHURAM	MADHURAM	13
14	MADHURAM	MADHURAM	MADHURAM	MADHURAM	MADHURAM	MADHURAM	MADHURAM	MADHURAM	14
15	MADHURAM	MADHURAM	MADHURAM	MADHURAM	MADHURAM	MADHURAM	MADHURAM	MADHURAM	15
16	MADHURAM	MADHURAM	MADHURAM	MADHURAM	MADHURAM	MADHURAM	MADHURAM	MADHURAM	16
17	MADHURAM	MADHURAM	MADHURAM	MADHURAM	MADHURAM	MADHURAM	MADHURAM	MADHURAM	17
18	MADHURAM	MADHURAM	MADHURAM	MADHURAM	MADHURAM	MADHURAM	MADHURAM	MADHURAM	18
19	MADHURAM	MADHURAM	MADHURAM	MADHURAM	MADHURAM	MADHURAM	MADHURAM	MADHURAM	19
20	MADHURAM	MADHURAM	MADHURAM	MADHURAM	MADHURAM	MADHURAM	MADHURAM	MADHURAM	20
21	MADHURAM	MADHURAM	MADHURAM	MADHURAM	MADHURAM	MADHURAM	MADHURAM	MADHURAM	21
22	MADHURAM	MADHURAM	MADHURAM	MADHURAM	MADHURAM	MADHURAM	MADHURAM	MADHURAM	22
23	MADHURAM	MADHURAM	MADHURAM	MADHURAM	MADHURAM	MADHURAM	MADHURAM	MADHURAM	23
24	MADHURAM	MADHURAM	MADHURAM	MADHURAM	MADHURAM	MADHURAM	MADHURAM	MADHURAM	24
25	MADHURAM	MADHURAM	MADHURAM	MADHURAM	MADHURAM	MADHURAM	MADHURAM	MADHURAM	25
26	MADHURAM	MADHURAM	MADHURAM	MADHURAM	MADHURAM	MADHURAM	MADHURAM	MADHURAM	26
27	MADHURAM	MADHURAM	MADHURAM	MADHURAM	MADHURAM	MADHURAM	MADHURAM	MADHURAM	27
28	MADHURAM	MADHURAM	MADHURAM	MADHURAM	MADHURAM	MADHURAM	MADHURAM	MADHURAM	28
29	MADHURAM	MADHURAM	MADHURAM	MADHURAM	MADHURAM	MADHURAM	MADHURAM	MADHURAM	29
30	MADHURAM	MADHURAM	MADHURAM	MADHURAM	MADHURAM	MADHURAM	MADHURAM	MADHURAM	30

EODB Industrial feeders report screen.

All the EODB industrial feeders and services against those feeders are provided in this report.

8. GEO

- i. Geo Co-ordinates
 - a. Feeder wise Sub-Station geo co-ordinates
 - b. Circle wise Sub-Station geo co-ordinates
- ii. Sub-Station Map
- iii. Power Supply status Map
- iv. SS wise feeders count report

Geo Co-ordinates

Feeder wise Sub-Station geo co-ordinates

Sl. No.	Circle Name	Division Name	Sub Division Name	Total	Mapped	Un Mapped
1	CHDA	ALWARAKONE	ALWARAKONE	40	0	40
2	CHDA	ALWARAKONE	ALWARAKONE	40	0	40
3	CHDA	ALWARAKONE	ALWARAKONE	40	0	40
4	CHDA	ALWARAKONE	ALWARAKONE	40	0	40
5	CHDA	BAROLA	BAROLA	30	0	30
6	CHDA	BAROLA	BAROLA	30	0	30
7	CHDA	BAROLA	BAROLA	30	0	30
8	CHDA	BAROLA	BAROLA	30	0	30
9	CHDA	BAROLA	BAROLA	30	0	30
10	CHDA	BAROLA	BAROLA	30	0	30
11	CHDA	BAROLA	BAROLA	30	0	30
12	CHDA	BAROLA	BAROLA	30	0	30
13	CHDA	BAROLA	BAROLA	30	0	30
14	CHDA	BAROLA	BAROLA	30	0	30
15	CHDA	BAROLA	BAROLA	30	0	30
16	CHDA	BAROLA	BAROLA	30	0	30
17	CHDA	BAROLA	BAROLA	30	0	30
18	CHDA	BAROLA	BAROLA	30	0	30
19	CHDA	BAROLA	BAROLA	30	0	30
20	CHDA	BAROLA	BAROLA	30	0	30
21	CHDA	BAROLA	BAROLA	30	0	30
22	CHDA	BAROLA	BAROLA	30	0	30
23	CHDA	BAROLA	BAROLA	30	0	30
24	CHDA	BAROLA	BAROLA	30	0	30
25	CHDA	BAROLA	BAROLA	30	0	30
26	CHDA	BAROLA	BAROLA	30	0	30
27	CHDA	BAROLA	BAROLA	30	0	30
28	CHDA	BAROLA	BAROLA	30	0	30
29	CHDA	BAROLA	BAROLA	30	0	30
30	CHDA	BAROLA	BAROLA	30	0	30
31	CHDA	BAROLA	BAROLA	30	0	30
32	CHDA	BAROLA	BAROLA	30	0	30
33	CHDA	BAROLA	BAROLA	30	0	30
34	CHDA	BAROLA	BAROLA	30	0	30
35	CHDA	BAROLA	BAROLA	30	0	30
36	CHDA	BAROLA	BAROLA	30	0	30
37	CHDA	BAROLA	BAROLA	30	0	30
38	CHDA	BAROLA	BAROLA	30	0	30
39	CHDA	BAROLA	BAROLA	30	0	30
40	CHDA	BAROLA	BAROLA	30	0	30
41	CHDA	BAROLA	BAROLA	30	0	30
42	CHDA	BAROLA	BAROLA	30	0	30
43	CHDA	BAROLA	BAROLA	30	0	30
44	CHDA	BAROLA	BAROLA	30	0	30
45	CHDA	BAROLA	BAROLA	30	0	30
46	CHDA	BAROLA	BAROLA	30	0	30
47	CHDA	BAROLA	BAROLA	30	0	30
48	CHDA	BAROLA	BAROLA	30	0	30
49	CHDA	BAROLA	BAROLA	30	0	30
50	CHDA	BAROLA	BAROLA	30	0	30
51	CHDA	BAROLA	BAROLA	30	0	30
52	CHDA	BAROLA	BAROLA	30	0	30
53	CHDA	BAROLA	BAROLA	30	0	30
54	CHDA	BAROLA	BAROLA	30	0	30
55	CHDA	BAROLA	BAROLA	30	0	30
56	CHDA	BAROLA	BAROLA	30	0	30
57	CHDA	BAROLA	BAROLA	30	0	30
58	CHDA	BAROLA	BAROLA	30	0	30
59	CHDA	BAROLA	BAROLA	30	0	30
60	CHDA	BAROLA	BAROLA	30	0	30
61	CHDA	BAROLA	BAROLA	30	0	30
62	CHDA	BAROLA	BAROLA	30	0	30
63	CHDA	BAROLA	BAROLA	30	0	30
64	CHDA	BAROLA	BAROLA	30	0	30
65	CHDA	BAROLA	BAROLA	30	0	30
66	CHDA	BAROLA	BAROLA	30	0	30
67	CHDA	BAROLA	BAROLA	30	0	30
68	CHDA	BAROLA	BAROLA	30	0	30
69	CHDA	BAROLA	BAROLA	30	0	30
70	CHDA	BAROLA	BAROLA	30	0	30
71	CHDA	BAROLA	BAROLA	30	0	30
72	CHDA	BAROLA	BAROLA	30	0	30
73	CHDA	BAROLA	BAROLA	30	0	30
74	CHDA	BAROLA	BAROLA	30	0	30
75	CHDA	BAROLA	BAROLA	30	0	30
76	CHDA	BAROLA	BAROLA	30	0	30
77	CHDA	BAROLA	BAROLA	30	0	30
78	CHDA	BAROLA	BAROLA	30	0	30
79	CHDA	BAROLA	BAROLA	30	0	30
80	CHDA	BAROLA	BAROLA	30	0	30
81	CHDA	BAROLA	BAROLA	30	0	30
82	CHDA	BAROLA	BAROLA	30	0	30
83	CHDA	BAROLA	BAROLA	30	0	30
84	CHDA	BAROLA	BAROLA	30	0	30
85	CHDA	BAROLA	BAROLA	30	0	30
86	CHDA	BAROLA	BAROLA	30	0	30
87	CHDA	BAROLA	BAROLA	30	0	30
88	CHDA	BAROLA	BAROLA	30	0	30
89	CHDA	BAROLA	BAROLA	30	0	30
90	CHDA	BAROLA	BAROLA	30	0	30
91	CHDA	BAROLA	BAROLA	30	0	30
92	CHDA	BAROLA	BAROLA	30	0	30
93	CHDA	BAROLA	BAROLA	30	0	30
94	CHDA	BAROLA	BAROLA	30	0	30
95	CHDA	BAROLA	BAROLA	30	0	30
96	CHDA	BAROLA	BAROLA	30	0	30
97	CHDA	BAROLA	BAROLA	30	0	30
98	CHDA	BAROLA	BAROLA	30	0	30
99	CHDA	BAROLA	BAROLA	30	0	30
100	CHDA	BAROLA	BAROLA	30	0	30

Feeder Wise SS geo co-ordinates screen.

This report populates the data for the mapped and unmapped feeders in each sub-station. The following screen is an example for Feeder Wise GEO Co-Ordinates Mapped in BAPATLA Division.

Sl. No.	Circle	Division	Sub Division	Sub Division Name	Feeder Name	Feeder ID	Ward Number	Latitude	Longitude
1	CHDA	BAPATLA	BAPATLA	11 1207 Bapatla II (220kv/110kv)	1107 Vijaya Mahalaxmi	1107110001	1100140	13.4179	78.4827
2	CHDA	BAPATLA	BAPATLA	11 1207 Bapatla II (220kv/110kv)	1107 Vijaya Vihar	1107110004	1100151	13.4059	78.4843
3	CHDA	BAPATLA	BAPATLA	11 1207 Bapatla II (220kv/110kv)	1107 Saksham Bazar	1107110006	1100189	13.4030	78.4912
4	CHDA	BAPATLA	BAPATLA	11 1207 Bapatla II (220kv/110kv)	1107 Am. College	1107110005	1100184	13.4036	78.4883
5	CHDA	BAPATLA	BAPATLA	11 1207 Bapatla II (220kv/110kv)	1107 Saksham	1107110003	1100176	13.4030	78.4917
6	CHDA	BAPATLA	BAPATLA	11 1207 Bapatla II (220kv/110kv)	1107 Saksham	1107110002	1100176	13.4030	78.4917
7	CHDA	BAPATLA	BAPATLA	11 1207 Bapatla II (220kv/110kv)	1107 Saksham	1107110001	1100176	13.4030	78.4917
8	CHDA	BAPATLA	BAPATLA	11 1207 Bapatla II (220kv/110kv)	1107 Saksham	1107110001	1100176	13.4030	78.4917
9	CHDA	BAPATLA	BAPATLA	11 1207 Bapatla II (220kv/110kv)	1107 Saksham	1107110001	1100176	13.4030	78.4917
10	CHDA	BAPATLA	BAPATLA	11 1207 Bapatla II (220kv/110kv)	1107 Saksham	1107110001	1100176	13.4030	78.4917

Example screen showing Feeders mapped in Bapatla Division.

Sub-Station Map

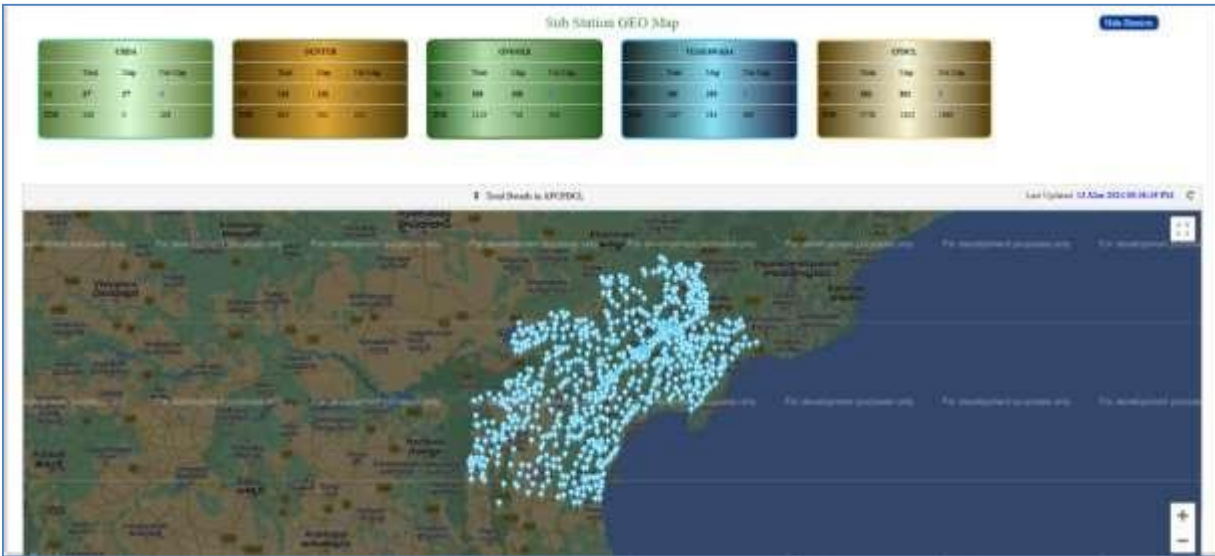

SUB-STATIONS map report.

In this page you can see the sub-stations in each circle and total SS available in DISCOM. The pointers give the name of the SS and its Circle, Division and SS name when cursor placed on it.



Pointer showing the details of the SS.

Power Supply Status Map

This page displays map with feeders that are working, under power outage and the feeders which are not communicating as shown in the images below.

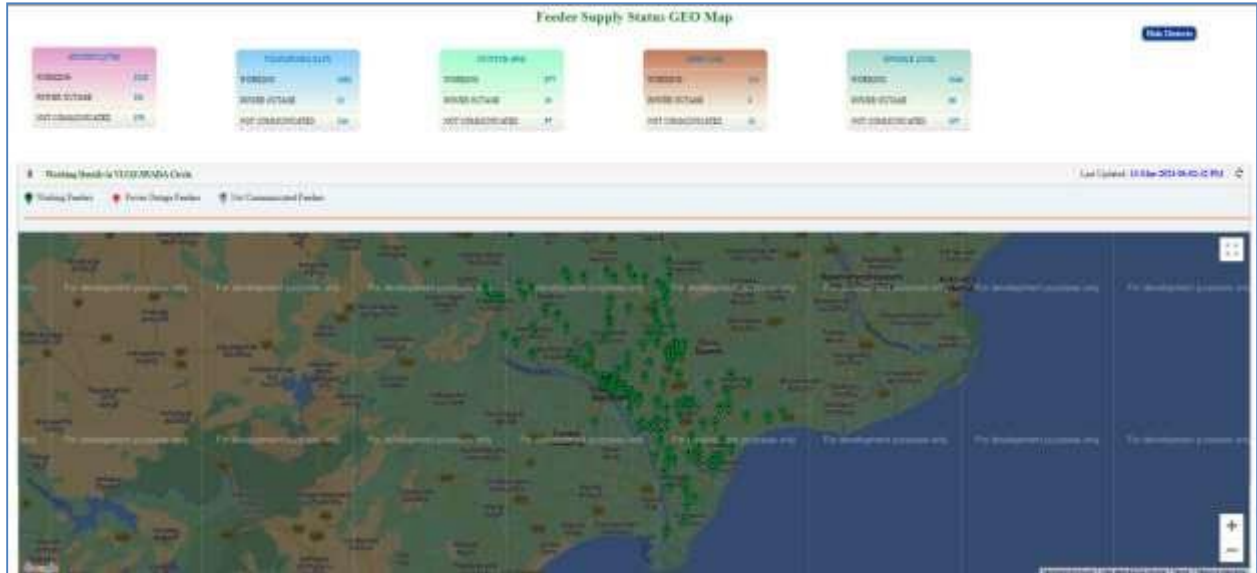

Map showing the working feeders.

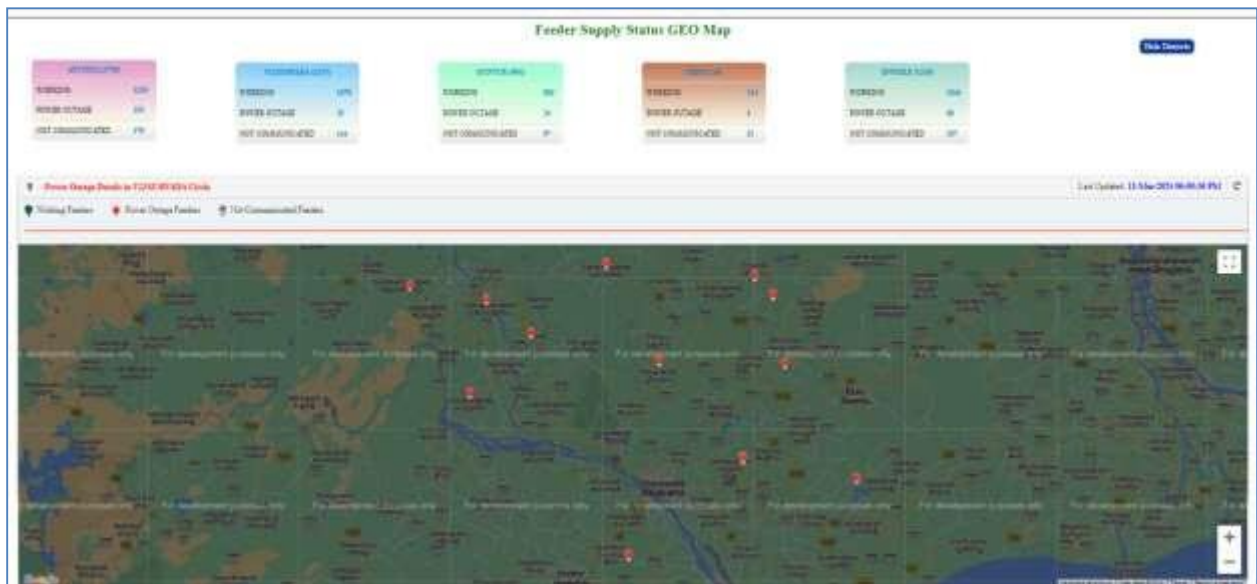

Map showing power outage feeders.

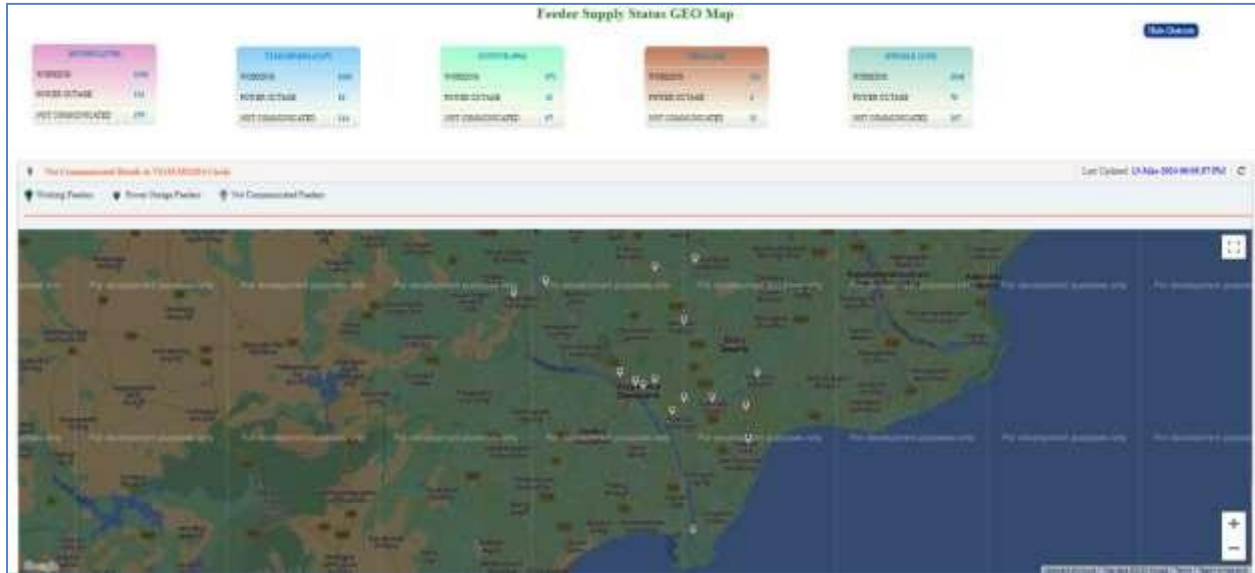

Map showing Not-Communicating feeders.

SS wise Feeders Count Report



Circle wise feeders count against each SS.

9. FEEDER LOAD SURVEY

- i. Load Survey Section Wise
- ii. Load Survey Feeder Wise
- iii. Feeder Wise Hourly Load Survey

Load Survey Section Wise

Section wise Load Survey (Currents and Voltages)

Circle: CEDA | Division: AMARAVATHI | Sub-Division: GUNTUR RURAL 2 | Section: SEURDADAM | From Date: 12-Mar-2024 | To Date: 12-Mar-2024

Feeder Load Survey Details for Feeder From 12-MAR-2024 to 12-MAR-2024

SN	Sub Station Name	Feeder Name	Feeder Id	Main No	Real Time Clock	L_R	L_Y	L_B	V_RN	V_YN	V_BN	V_AVG	L_AVG	Stat
1	110KV Rajagopal Sub-Station	11KV Mandulam	38931440200	11089932	12-MAR-2024	1.87	2.14	1.85	4242	4272	4349	4291	2.86	OK
2	110KV Mandulam Sub-Station	11KV Mandulam Tota	38931440300	11092908	12-MAR-2024	14.39	14.76	14.36	4487	4494	4481	4493	14.38	OK
3	110KV Mandulam Sub-Station	11KV Venkateswaram	38931440700	11090951	12-MAR-2024	4.24	4.04	7.17	4495	4484	4493	4487	4.17	OK
4	110KV Mandulam Sub-Station	11KV Yelagopall	38931440500	11088997	12-MAR-2024	25.82	23.12	25.18	4485	4447	4484	4482	23.99	OK
5	110KV Mandulam Sub-Station	11KV LJT	38931440604	11089687	12-MAR-2024	8.00	8.00	8.08	4441	4445	4489	4450	8.30	OK
6	110KV Mandulam Sub-Station	11KV Sankhalayam	38931440306	11081411	12-MAR-2024	13.98	8.51	5.14	4442	4444	4485	4446	10.19	OK

Section wise load survey

This report populates load survey for all feeders in the selected sections.

Load Survey Feeder Wise

Feeder wise Load Survey (Currents and Voltages)

Feeder Code: 38931440200 | From Date: 12-Mar-2024 | To Date: 12-Mar-2024

Feeder Load Survey Details for Feeder From 12-MAR-2024 to 12-MAR-2024

SN	Sub Station Name	Feeder Name	Feeder Id	Main No	Real Time Clock	L_R	L_Y	L_B	V_RN	V_YN	V_BN	V_AVG	L_AVG	Stat
1	110KV Rajagopal Sub-Station	11KV Mandulam	38931440200	11089932	12-MAR-2024	1.87	2.14	1.85	4242	4272	4349	4291	2.86	OK

Feeder Wise Load Survey Report.

Feeder Wise Hourly Load Survey

Feeder wise Load Survey (Currents and Voltages)

Circle: ALL Division: ALL Sub-Division: ALL Section: ALL Feeder: ALL Feeder Type: All Feeder DATE/TIME: 2024-03-15 12:00

Feeder Load Survey Details for Feeder 46 on 2024/03/15 12:00

S.No	Sub-Division Name	Feeder Name	Feeder ID	Wires No.	Earth Line Code	I R	I V	I B	V AB	V VB	V BA	V AB1	V AB2
1	DISCOM Deerpur St.	DISCOM PNR Lark	3022104004	3047700	11-05-11 18:00	0.22	0.23	0.21	0.04	0.03	0.07	0.01	0.22
2	DISCOM Kumbhalla St	DISCOM Yamashilla	3024124201	3047700	11-05-11 18:00	0.16	0.16	0.16	0.04	0.04	0.04	0.04	0.17
3	DISCOM Padana Substation	DISCOM Yamashilla	3022120208	3047700	11-05-11 18:00	0.20	0.19	0.18	0.04	0.02	0.02	0.02	0.20
4	DISCOM A.Kandam St	DISCOM A.Kandam Town	3021114000	3047700	11-05-11 18:00	0.08	0.12	0.06	0.03	0.04	0.04	0.04	0.20
5	DISCOM M.HERSARADH 200000 Substation	DISCOM AMERICAN HOSPITAL FEEDER	3014114000	3047700	11-05-11 18:00	0.02	0.07	0.02	0.00	0.07	0.00	0.00	0.20
6	DISCOM Deerpur St.	DISCOM Madhav	3021114000	3047700	11-05-11 18:00	16.79	16.10	16.00	0.17	0.01	0.00	0.00	16.79
7	DISCOM Deerpur Sub Station	DISCOM KOLKAPUR	3014114000	3047700	11-05-11 18:00	0.00	0.00	0.00	0.00	0.00	0.00	0.00	0.00
8	DISCOM Deerpur Substation	DISCOM NARAD	3021114000	3047700	11-05-11 18:00	0.11	0.11	0.11	0.00	0.00	0.00	0.00	0.11
9	DISCOM Nagandol Sub Station	DISCOM B.K.Pada	3021114000	3047700	11-05-11 18:00	0.17	0.16	0.16	0.02	0.00	0.00	0.00	0.16
10	DISCOM Tada Sub Station	DISCOM THEFTY 50000	3008114000	3047700	11-05-11 18:00	0.00	0.00	0.00	0.00	0.00	0.00	0.00	0.00
11	DISCOM Prasadipalya and Subur Substa	DISCOM Channaray Nagar	3010114000	3047700	11-05-11 18:00	0.20	0.20	0.17	0.02	0.01	0.00	0.00	0.20
12	DISCOM Channarayana Substation	DISCOM Channarayana	3021114000	3047700	11-05-11 18:00	0.14	0.14	0.14	0.00	0.00	0.00	0.00	0.14
13	DISCOM Vinayakam Sub Station	DISCOM Vinayakam Town	3001114000	3047700	11-05-11 18:00	0.20	0.20	0.20	0.00	0.00	0.00	0.00	0.20
14	DISCOM Yamashilla Sub Station	DISCOM Yamashilla	3021114000	3047700	11-05-11 18:00	0.00	0.07	0.01	0.00	0.00	0.00	0.00	0.00
15	DISCOM Padana Sub Station	DISCOM PERUR	3024114000	3047700	11-05-11 18:00	0.29	0.00	0.00	0.00	0.00	0.00	0.00	0.29
16	DISCOM Yamashilla Sub Station	DISCOM VAIKUNTHA KALU	3021114000	3047700	11-05-11 18:00	0.10	0.10	0.10	0.00	0.00	0.00	0.00	0.10
17	DISCOM Yamashilla Sub Station	DISCOM BALAJI NAGAR	3021114000	3047700	11-05-11 18:00	0.17	0.16	0.16	0.00	0.00	0.00	0.00	0.16
18	DISCOM Yamashilla Substation	DISCOM Lakshmi	3021114000	3047700	11-05-11 18:00	1.70	1.12	1.00	0.10	0.04	0.07	0.00	1.70
19	DISCOM Channarayana Sub Station	DISCOM ANSIBOOSAPALLE	3001114000	3047700	11-05-11 18:00	0.20	0.00	0.20	0	0.00	0.00	0.00	0.20
20	DISCOM Prasadipalya Sub Station	DISCOM THEFTY	3010114000	3047700	11-05-11 18:00	1.00	1.00	1.00	0.00	0.00	0.00	0.00	1.00
21	DISCOM THEFTY 500000	DISCOM ANSIBOOSAPALLE	3001114000	3047700	11-05-11 18:00	1.10	1.00	1.00	0.00	0.00	0.00	0.00	1.10

Hourly Load Survey for all feeders.

In this report you will be able to find the hourly loads for all the feeders in the DISCOM for the selected date range and time from the Date & Time selection menu. Ans even you can select the feeder type for which the hourly loads are to be obtained.

Scheduling of 11KV Feeders Report

Wednesday, March 07, 2024 4:17:17 PM

CENTRAL POWER
Distribution Corporation of A.P. Ltd.

Outage Management System

Home | Interruptions | Power Supply Analysis | Fault - Status | Feeder Status | Feeder Supply Bussing | Graphs | All Feeders | APFC Feeders | G.E.G | Dr.Jambha | Feeder Load Survey

Scheduling of 11KV Feeders Report | Scheduling of 33KV Feeders Report | DRG Feeder Interruptions Analysis (2-30Mins) | Reports

Scheduling of 11 KV Feeders Report

SRID	Circle	Total 11KV Feeders	Feeders Scheduled During													
			MAR-2023	APR-2023	MAY-2023	JUN-2023	JUL-2023	AUG-2023	SEP-2023	OCT-2023	NOV-2023	DEC-2023	JAN-2024	FEB-2024	MAR-2024	
1	CHENAI	248	18	1	0	0	0	0	0	0	0	0	0	0	0	0
2	CHENAI	991	0	0	0	0	0	0	0	0	0	0	0	0	0	0
3	CHENAI	1221	0	0	0	0	0	0	0	0	0	0	0	0	0	0
4	CHENAI	1251	0	1	10	20	20	18	10	17	19	18	19	19	13	13
TOTAL:		3708	18	1	10	20	20	18	10	17	19	18	19	19	13	13

Copyright © 2023 APCPDCL. All rights reserved.

Scheduling of 11KV Report

This Report give the 11KV feeders scheduling data for all the circles.

Wednesday, March 27, 2024 4:09:20 PM

CENTRAL POWER
Distribution Corporation of A.P. Ltd.

Outage Management System

Home | Interruptions | Power Supply Analysis | Detail - Staff | Feeder Master | Feeder Supply Banking | Graphs | All Feeders | APDC Feeders | G.D. | Upd/Hira | Feeder Load Survey | Scheduling of 11KV Feeders Report | Scheduling of 33KV Feeders Report | DHO Feeder Interruptions Analysis (2-30Mins) | Reports

Division Wise, Scheduling of 11 KV Feeders Report

SRNO	Division	Total 11KV Feeders	Feeders Scheduled During													
			MAR-2023	APR-2023	MAY-2023	JUN-2023	JUL-2023	AUG-2023	SEP-2023	OCT-2023	NOV-2023	DEC-2023	JAN-2024	FEB-2024	MAR-2024	
1	ASHA/WATER	126	10	1	0	0	0	0	0	0	0	0	0	0	0	0
2	ASHA/PUR. SUPPLY	122	0	0	0	0	0	0	0	0	0	0	0	0	0	0
TOTAL:		248	10	1	0	0	0	0	0	0	0	0	0	0	0	0

Back

Copyright © 2013. APCDCL. All Rights Reserved.

Example screen for CRDA circle Scheduling of 11KV reports.

Wednesday, March 27, 2024 4:10:03 PM

CENTRAL POWER
Distribution Corporation of A.P. Ltd.

Outage Management System

Home | Interruptions | Power Supply Analysis | Detail - Staff | Feeder Master | Feeder Supply Banking | Graphs | All Feeders | APDC Feeders | G.D. | Upd/Hira | Feeder Load Survey | Scheduling of 11KV Feeders Report | Scheduling of 33KV Feeders Report | DHO Feeder Interruptions Analysis (2-30Mins) | Reports

Scheduling of 11 KV Feeders Report of MAR 2023

SR	Code	Division	Name of Section	Name of 33KV Feeder	Name of 11KV Feeder	Scheduled Date		Work To Be Carried out	Remarks	Work Carried out
						From	To			
1	CRDA	ASHA/WATER	PEDEKOTAPADU	11KV TRALLURU Sub-Station	11KV Thuduru 02 Fe.	09-03-2023 09-03	09-03-2023 09-03	PLW		
2	CRDA	ASHA/WATER	VEDAKERABADI	11KV TRALLURU Sub-Station	11KV L.1 Sub-stn	11-03-2023 09-03	14-03-2023 09-03	PLW		
3	CRDA	ASHA/WATER	MASTRALANI	11KV Kuppam Sub-Station	11KV Madanadu	09-03-2023 09-03	09-03-2023 09-03	PLW		
4	CRDA	ASHA/WATER	MANGALAGIRI DC	11KV Kuppam-15.7V Sub-Station	11KV 15V-1	01-03-2023 01-03	01-03-2023 01-03	WORK TO BE CARRIED OUT	PHH	
5	CRDA	ASHA/WATER	MANGALAGIRI DC	11KV MANGALAGIRI APDF 01	11KV VERULAKALAM	01-03-2023 01-03	01-03-2023 01-03	WORK TO BE CARRIED OUT	PHH	
6	CRDA	ASHA/WATER	MANGALAGIRI DC	11KV MANGALAGIRI APDF 01	11KV 15V-02	11-03-2023 01-03	25-03-2023 01-03	WORK TO BE CARRIED OUT	PHH	
7	CRDA	ASHA/WATER	MANGALAGIRI DC	11KV Kuppam-15.7V Sub-Station	11KV Thuduru	01-03-2023 01-03	01-03-2023 01-03	WORK TO BE CARRIED OUT	PHH	
8	CRDA	ASHA/WATER	MANGALAGIRI DC	11KV Kuppam-15.7V Sub-Station	11KV Kuppam Sub-Station	01-03-2023 01-03	01-03-2023 01-03	WORK TO BE CARRIED OUT	PHH	
9	CRDA	ASHA/WATER	KRISHNANAGAR	11KV UDDALALI Sub-Station	11KV Pedduru branch	01-03-2023 01-03	01-03-2023 01-03	PLW		
10	CRDA	ASHA/WATER	KRISHNANAGAR	11KV UDDALALI Sub-Station	11KV 15V Sub-stn	01-03-2023 01-03	01-03-2023 01-03	PHH		

Back

Detailed report for CRDA circle 11KV feeders scheduling.

These reports are generated as per the field person entries in respective AE logins.

10. Scheduling of 33KV Feeders Report

SL No	Circle	33KV Feeder	Feeders Scheduled During													
			JAN-2023	FEB-2023	MAR-2023	APR-2023	MAY-2023	JUN-2023	JUL-2023	AUG-2023	SEP-2023	OCT-2023	NOV-2023	DEC-2023		
1	CEDA	00	0	0	0	0	0	0	0	0	0	0	0	0	0	0
2	SUTTES	100	0	0	0	0	0	0	0	0	0	0	0	0	0	0
3	DODDE	10	0	0	0	0	0	0	0	0	0	0	0	0	0	0
4	SHIRAHADI	100	0	0	0	0	0	0	0	0	0	0	0	0	0	0
	TOTAL	200	0	0	0	0	0	0	0	0	0	0	0	0	0	0

33KV feeders Scheduling report.

These reports are populated from the entries done in ADE/DE logins of respective circles.

S/N	Circle	Station	Name of Feeder	Name of 33KV DEE Feeder	Name of ADEE Feeder	Scheduled Date		Work To Be Carried out	Remarks	Work Carried out
						From	To			
1	SHIRAHADI	SHIRAHADI TOWN	KANDHOLAPETA	LINE 10 SHIRAHADI	003 KANDHOLAPETA	10-11-2023 08:00	10-10-2023 17:00	PLD	Feeder Disconnection	
2	SHIRAHADI	SHIRAHADI TOWN	KANARPET	LINE 10 SHIRAHADI	003 SHIRAHADI	10-11-2023 08:00	10-10-2023 17:00	PLD	Feeder Disconnection	
3	SHIRAHADI	SHIRAHADI TOWN	AKHARABAZAR	LINE 10 SHIRAHADI	003 SHIRAHADI	10-11-2023 08:00	10-10-2023 17:00	PLD	Feeder Disconnection	
4	SHIRAHADI	SHIRAHADI TOWN	ADITHYANAGAR	LINE 10 SHIRAHADI	003 SHIRAHADI	10-11-2023 08:00	10-10-2023 17:00	PLD	Feeder Disconnection	
5	SHIRAHADI	SHIRAHADI TOWN	MITYANAGAR	LINE 10 SHIRAHADI	003 SHIRAHADI	10-11-2023 08:00	10-10-2023 17:00	PLD	Feeder Disconnection	
6	SHIRAHADI	SHIRAHADI TOWN	DOLLAPETA	LINE 10 SHIRAHADI	003 SHIRAHADI	10-11-2023 08:00	10-10-2023 17:00	PLD	Feeder Disconnection	
7	SHIRAHADI	SHIRAHADI TOWN	KANTHAGAR	LINE 10 SHIRAHADI	003 SHIRAHADI	10-11-2023 08:00	10-10-2023 17:00	PLD	Feeder Disconnection	

Here the reports are available of 1 year against each month how many scheduling have been carried out.

The above screen shows the example of the scheduling of 33KV feeders for NOV-2023 month.

11. DHQ Feeders Interruption Analysis (>= 30 mins)

11KV Feeder Interruption Analysis (>=30Mins District Head Quarters) (Reasons Updated in AE Login)

Select: DIVISION * From: 01-Mar-2024 To: 24-Mar-2024 Submit

11KV Feeder Interruption Analysis (>=30Mins District Head Quarters) From 01-MAR-2024 To 24-MAR-2024

SN	Code	Division	Total Feeder	Total Interruptions	Feeder Live but Not Communicating	Breakdown	LCs	Main Supply Failure		Reason Updated	Balance to be Updated
								ESR	11KV Line Breakdown		
1	CRDA	AMARGAOCHI	90	24	0	0	0	0	0	0	24
2	CRDA	GUNTER TOWN	80	130	0	0	0	0	0	0	130
3	GUNTER	GUNTER TOWN	100	140	0	0	0	0	0	0	140
4	ONGOLE	ONGOLE	42	90	0	0	0	0	0	0	90
5	VELAYAWADA	GUNADALA	18	40	0	0	0	0	0	0	40
6	THAYAWADA	THAYAWADA TOWN	118	80	0	0	0	0	0	0	80
Total			417	425	0	0	0	0	0	0	425

These reports give the detailed analysis for 11KV feeder's interruptions analysis for District Head Quarters (DHQ) type with greater than 30 minutes of interruptions. As seen in the above screen this report is obtained Circle wise, Division wise, Sub-Division wise, Section wise and also Feeder wise upon the requirement.

Logins (AE, SE, DE)

AE Login:

1. Interruptions
2. Monthly Interruptions
3. Phase Wise Power Supply Month Wise
4. Pure AGL>9hrs Power Supply
5. Interruptions Entered by Shift operators
6. Saidi-Saifi (Tab Report)
7. Scheduling of 11KV Feeders Report
8. Scheduling of 33KVV Feeders Report

Wednesday, March 27, 2024 4:34:41 PM APCPDCL (V)WATERGADA-REKODKADZ [Logout](#)

APCPDCL

Outage Management System

[Information](#) |
 [Monthly Interruptions](#) |
 [Phase wise Power Supply Health Wise](#) |
 [Power AGL > 9 Hrs. PowerSupply](#) |
 [Interruptions Entered by SS Shift Operators](#) |
 [SAIDI - SAIFI \(Tab Report\)](#) |
 [Scheduling of 11KV Feeders Report](#) |
 [Scheduling of 230KV Feeders Report](#)

Section Wise Interruptions (>=70KVtrs) for the Month of MAR 2024 [Submit](#)

Sl.No	Section	Total Interruption		Reasons	
		MAR 2024	up to 26.03.2024	Updated	Balance
1	REKODKADZ	00	0	0	00
Total Count :		00	0	0	00

11KV Interruptions (>=50KVtrs)

Sl.No	Section	Interruption		Reasons	
		up to 27.03.2024	Updated	Balance	
Total Count :		0	0	0	0

The above screen is for AE login where AE's have to enter the interruption reasons against each feeder's for every month. Month selection is provided, you can see in the screen above.

Wednesday, March 27, 2024 4:37:11 PM APCPDCL (V)WATERGADA-REKODKADZ [Logout](#)

APCPDCL

Outage Management System

[Information](#) |
 [Monthly Interruptions](#) |
 [Phase wise Power Supply Health Wise](#) |
 [Power AGL > 9 Hrs. PowerSupply](#) |
 [Interruptions Entered by SS Shift Operators](#) |
 [SAIDI - SAIFI \(Tab Report\)](#) |
 [Scheduling of 11KV Feeders Report](#) |
 [Scheduling of 230KV Feeders Report](#)

Sub Station and Feeder wise Interruptions (>=70KVtrs) For Reason Updates on MAR 2024 [Back](#) [Submit](#)

Sl.No	Sub Station	Feeder Name	Meter No.	Date of Occurrence	Date of Termination	Reason (Hrs/M)	Entry Status	Interruption Reason	Feeder Category	Feeder Sub Category	Interruption Depth	Remarks
1	11KV REKODKADZ	11KV REKODKADZ MAIN FEEDER	0012279	11-03-24 18:46	11-03-24 21:21	00:25	Submit	Submit			Submit	
2	11KV REKODKADZ	11KV REKODKADZ MAIN FEEDER	0012280	11-03-24 18:46	11-03-24 21:21	00:25	Submit	Submit			Submit	
3	11KV REKODKADZ	11KV REKODKADZ MAIN FEEDER	0012281	11-03-24 18:46	11-03-24 21:21	00:25	Submit	Submit			Submit	
4	11KV REKODKADZ	11KV REKODKADZ MAIN FEEDER	0012282	11-03-24 18:46	11-03-24 21:21	00:25	Submit	Submit			Submit	
5	11KV REKODKADZ	11KV REKODKADZ MAIN FEEDER	0012283	11-03-24 18:46	11-03-24 21:21	00:25	Submit	Submit			Submit	
6	11KV REKODKADZ	11KV REKODKADZ MAIN FEEDER	0012284	11-03-24 18:46	11-03-24 21:21	00:25	Submit	Submit			Submit	
7	11KV REKODKADZ	11KV REKODKADZ MAIN FEEDER	0012285	11-03-24 18:46	11-03-24 21:21	00:25	Submit	Submit			Submit	
8	11KV REKODKADZ	11KV REKODKADZ MAIN FEEDER	0012286	11-03-24 18:46	11-03-24 21:21	00:25	Submit	Submit			Submit	
9	11KV REKODKADZ	11KV REKODKADZ MAIN FEEDER	0012287	11-03-24 18:46	11-03-24 21:21	00:25	Submit	Submit			Submit	
10	11KV REKODKADZ	11KV REKODKADZ MAIN FEEDER	0012288	11-03-24 18:46	11-03-24 21:21	00:25	Submit	Submit			Submit	

The above screen is opened when balance feeders are clicked and AE's have to enter the reasons for interruptions against each feeder's and even multiple feeder's selection to update the interruption reasons is also provide as seen. Once the reasons are updated those feeders reasons will be visible in the 11KV Feeder's Scheduling reports in the main screen.

Monthly Interruptions.

Monthly Interruptions

Sub-Station : ALL Month : Feb-2024 Submit

Interruptions ALL Sub Station for the Month of FEB-2024

Sl. No.	FEEDER NAME	FEEDER ID	FEEDER TYPE	METER NUMBER	OUTAGE	RESTORE	INTERRUPTION DURATION	REASON
1	11KV APSIDC	303431240101	Rural Lift Irrigation	X0669810	29-FEB-2024 12:58:59	29-FEB-2024 16:04:01	302	
2	11KV APSIDC	303431240101	Rural Lift Irrigation	X0669810	29-FEB-2024 09:38:49	29-FEB-2024 10:25:11	2782	
3	11KV APSIDC	303431240101	Rural Lift Irrigation	X0669810	21-FEB-2024 10:28:36	21-FEB-2024 10:36:07	451	
4	11KV APSIDC	303431240101	Rural Lift Irrigation	X0669810	17-FEB-2024 10:28:31	17-FEB-2024 10:45:11	490	
5	11KV APSIDC	303431240101	Rural Lift Irrigation	X0669810	17-FEB-2024 08:46:49	17-FEB-2024 10:22:32	8743	
6	11KV APSIDC	303431240101	Rural Lift Irrigation	X0669810	17-FEB-2024 08:40:39	17-FEB-2024 08:46:48	369	
7	11KV APSIDC	303431240101	Rural Lift Irrigation	X0669810	17-FEB-2024 08:33:32	17-FEB-2024 08:40:38	426	
8	11KV APSIDC	303431240101	Rural Lift Irrigation	X0669810	17-FEB-2024 06:39:01	17-FEB-2024 08:32:22	6801	
9	11KV APSIDC	303431240101	Rural Lift Irrigation	X0669810	17-FEB-2024 03:51:46	17-FEB-2024 06:38:59	10033	
10	11KV APSIDC	303431240101	Rural Lift Irrigation	X0669810	17-FEB-2024 03:35:55	17-FEB-2024 03:51:44	949	
11	11KV APSIDC	303431240101	Rural Lift Irrigation	X0669810	17-FEB-2024 03:24:41	17-FEB-2024 03:34:25	584	
12	11KV APSIDC	303431240101	Rural Lift Irrigation	X0669810	12-FEB-2024 17:06:18	12-FEB-2024 17:21:44	926	
13	11KV APSIDC	303431240101	Rural Lift Irrigation	X0669810	11-FEB-2024 02:12:22	11-FEB-2024 02:18:40	378	
14	11KV APSIDC	303431240101	Rural Lift Irrigation	X0669810	11-FEB-2024 01:10:18	11-FEB-2024 01:16:35	377	
15	11KV APSIDC	303431240101	Rural Lift Irrigation	X0669810	10-FEB-2024 12:16:34	10-FEB-2024 12:23:52	438	
16	11KV APSIDC	303431240101	Rural Lift Irrigation	X0669810	09-FEB-2024 10:24:34	09-FEB-2024 10:41:43	1029	
17	11KV APSIDC	303431240101	Rural Lift Irrigation	X0669810	08-FEB-2024 09:50:31	08-FEB-2024 09:17:07	1696	
18	11KV APSIDC	303431240101	Rural Lift Irrigation	X0669810	06-FEB-2024 03:54:01	06-FEB-2024 04:00:59	418	
19	11KV SOPRALA TOWN	303431240102	Rural M/HQ	X0669838	29-FEB-2024 16:02:30	29-FEB-2024 16:07:32	302	
20	11KV SOPRALA TOWN	303431240102	Rural M/HQ	X0669838	29-FEB-2024 08:50:30	29-FEB-2024 09:11:37	1267	
21	11KV SOPRALA TOWN	303431240102	Rural M/HQ	X0669838	29-FEB-2024 08:39:48	29-FEB-2024 08:45:37	349	
22	11KV SOPRALA TOWN	303431240102	Rural M/HQ	X0669838	23-FEB-2024 17:43:33	23-FEB-2024 17:52:11	618	
23	11KV SOPRALA TOWN	303431240102	Rural M/HQ	X0669838	19-FEB-2024 09:17:40	19-FEB-2024 09:34:47	1027	
24	11KV SOPRALA TOWN	303431240102	Rural M/HQ	X0669838	15-FEB-2024 13:33:06	15-FEB-2024 13:42:48	580	
25	11KV SOPRALA TOWN	303431240102	Rural M/HQ	X0669838	15-FEB-2024 17:49:20	15-FEB-2024 18:12:31	1411	
26	11KV SOPRALA TOWN	303431240102	Rural M/HQ	X0669838	10-FEB-2024 03:20:03	10-FEB-2024 03:27:21	428	
27	11KV SOPRALA TOWN	303431240102	Rural M/HQ	X0669838	03-FEB-2024 11:41:37	03-FEB-2024 11:46:54	327	
28	11KV SOPRALA TOWN	303431240102	Rural M/HQ	X0669838	02-FEB-2024 17:48:04	02-FEB-2024 18:07:29	1166	
29	11KV SOPRALA TOWN	303431240102	Rural M/HQ	X0669838	02-FEB-2024 10:00:19	02-FEB-2024 10:10:25	606	
30	11KV SOPRALA TOWN	303431240102	Rural M/HQ	X0669838	01-FEB-2024 17:16:35	01-FEB-2024 18:22:37	3962	
31	11KV MUNSNAMVARIPALEM INDL	303431240103	Rural Domestic	11189448	29-FEB-2024 12:54:00	29-FEB-2024 23:59:59	29149	
32	11KV MUNSNAMVARIPALEM INDL	303431240103	Rural Domestic	11189448	24-FEB-2024 13:53:00	24-FEB-2024 13:55:00	120	
33	11KV MUNSNAMVARIPALEM INDL	303431240103	Rural Domestic	11189448	24-FEB-2024 10:16:00	24-FEB-2024 10:15:00	360	
34	11KV MUNSNAMVARIPALEM INDL	303431240103	Rural Domestic	11189448	23-FEB-2024 18:17:00	23-FEB-2024 18:18:00	60	
35	11KV MUNSNAMVARIPALEM INDL	303431240103	Rural Domestic	11189448	23-FEB-2024 07:22:00	23-FEB-2024 07:45:00	1380	
36	11KV MUNSNAMVARIPALEM INDL	303431240103	Rural Domestic	11189448	19-FEB-2024 17:31:00	19-FEB-2024 17:37:00	360	

The above screen is for the monthly interruptions tab in the AE logins to find the total number of interruptions in the total sub-stations under respective AE's.

Interruptions entered by SS shift operators.

Wednesday, March 27, 2024 4:48:31 PM AL OPERATIONS (VISHVAKANAKA REDDIBAGI) Logout

APCPDCL Outage Management System

[Interruptions](#)
[Monthly Interruptions](#)
[Phase wise Power Supply Month Wise](#)
[Phase AGL > 9 Hrs PowerSupply](#)
[Interruptions Entered by SS Shift Operators](#)
[MISD1 - SAFTI \(Tab Report\)](#)
[Scheduling of 11KV Feeders Report](#)
[Scheduling of 33KV Feeders Report](#)

Section Wise , Cause Wise Interruptions(Entered by Sub Station Shift Operators)

Feeder Type: All selected From Date: 01-Mar-2024 To Date: 27-Mar-2024 Submit

Section Wise , Cause Wise Interruptions (Entered by Sub Station Shift Operators) from 01-Mar-2024 in 27-Mar-2024

Sl.No	Section	Total Feeder Existing	Feeder for which Interruptions Entered	Increasing Supply Failure (Fault Tripping)		Increasing Supply Failure (Maintenance)		11 KV Revolutions		E.L.O.C		Line Clear (Line Maintenance)		Line Clear (SS Maintenance)		Total Count	Total Duration (HH:MM)
				Count	Duration	Count	Duration	Count	Duration	Count	Duration	Count	Duration	Count	Duration		
1	RDNGOODAD	23	8	0	00:00	0	00:00	0	00:00	0	00:00	0	00:00	0	00:00	8	00:00
Total :		23	8	0	00:00	0	00:00	0	00:00	0	00:00	0	00:00	0	00:00	8	00:00

Copyright © 2017 APCPDCL. All Rights Reserved.

In this report AE can see the interruptions that are entered by the SS shift operators from the dept app.

Phase wise power supply (Month Wise)

The screenshot displays the 'Month Wise Phase Power Supply Details' report. The filters are set to Circle: YWADKADA, Division: GDDADALA, Sub-Division: GDDADALA EKADLA, Section: BOWTAKADALA, and Date: JAN-2019. The table contains 26 rows of data, each representing a different feeder. The columns include S.No, Circle, Division, Sub-Division, Section, Sub-Section Name, Feeder Name, Feeder ID, Motor No, Op Date, Total Hours, Phase 1 Hours, Phase 2 Hours, and Ph. Power.

Month wise power supply against each phase for the dedicated feeder is obtained here; Total supply hours are given against which how much time 3Phase supply is given for how much time and 1Phase supply hours timing is mentioned.

Pure AGL >9 hrs Power supply

The screenshot displays the 'Month Wise Greater Than 9 HRS AGL Phase Power Supply Abstract' report. The filters are set to Circle: YWADKADA, Division: GDDADALA, Sub-Division: GDDADALA, and Date: JAN-2019. The table contains 26 rows of data, each representing a feeder with a power supply duration greater than 9 hours. The columns include S.No, Circle, Division, Sub-Division, Section, Sub-Section Name, Feeder Name, Feeder ID, Motor No, Op Date, and Phase-3 Hours.

Here the feeders with supply hours >9 hrs are shown where the type is pure AGL and mixed (AGL+Domestic) feeders.

Saidi-Saifi (Report tab)

Wednesday, April 3, 2024 12:53:52 PM

APCPDCL

Outage Management System (OMS)

SAIDI - SAIFI Based on Tab Interruptions (Entered by Sub Station Shift Operators)

SAIDI - SAIFI (Tab Interruptions) From 02-Apr-2024 To 02-Apr-2024

SLN	Circle	Division	Sub-Division	Section	Total Feeders Existing	Feeders for which Interruptions Entered	No. Of Interruptions	Interruption Duration	Total Consumers	SAIFI (No/s)	SAIDI (Hrs:MM:SS)
1	ONGOLE	CHIRALA	VETAPALEM	CHENNAGANJAM	11	0	0	0	14395	0.0	00:00:00
Total					11	0	0	0	14395	0	00:00:00

Copyright © 2022 APCPDCL. All rights reserved.

This report is for Saidi-Saifi data for the respective sections under the AE's.

Scheduling of 11KV Feeders Report

Thursday, April 4, 2024 10:47:25 AM

CENTRAL POWER Distribution Corporation of A.P. Ltd.

Outage Management System (OMS)

Scheduling of 11 KV Feeders Report

SLNO	Circle	No. of 11 KV Feeders	Feeders Scheduled During													
			APR-2023	MAY-2023	JUN-2023	JUL-2023	AUG-2023	SEP-2023	OCT-2023	NOV-2023	DEC-2023	JAN-2024	FEB-2024	MAR-2024	APR-2024	
1	ONGOLE	1223	0	0	0	0	0	0	0	0	0	2	0	0	0	0
TOTAL :		1223	0	0	0	0	0	0	0	0	0	2	0	0	0	0

Copyright © 2022 APCPDCL. All rights reserved.

Here the 11KV feeders scheduling report for 1 year is populated for all the sections in respective circles.

Scheduling of 33KV Feeders Report

Thursday, April 4, 2024 10:50:06 AM

CENTRAL POWER Distribution Corporation of A.P. Ltd.

Outage Management System (OMS)

Scheduling of 33 KV Feeders Report

SLNo	Circle	No. of 33 KV Feeders	Feeders Scheduled During													
			APR-2023	MAY-2023	JUN-2023	JUL-2023	AUG-2023	SEP-2023	OCT-2023	NOV-2023	DEC-2023	JAN-2024	FEB-2024	MAR-2024	APR-2024	
1	ONGOLE	114	0	0	5	0	0	0	0	0	0	0	0	0	0	0
TOTAL :		114	0	0	5	0	0	0	0	0	0	0	0	0	0	0

Copyright © 2022 APCPDCL. All rights reserved.

Here the 33KV feeders scheduling report for 1 year is populated for all the sections in respective circles.

ADE Login:

1. Entering of 11KV Feeders Scheduling
2. Scheduling of 11KV Feeders Report

Saturday, April 6, 2024 12:52:08 PM ADE-OPERATION-(VIJAYAWADA-GUNADALA) Logout

APCPDCL

Outage Management System (OMS) 

[Scheduling of 11KV Feeders](#) | [Scheduling of 11KV Feeders Report](#)

Scheduling of 11KV Feeders

Section Names:

S.N	Sub Division	Section	Name of 33/11kv Sub Station	Name of 11KV Feeder	Scheduled Dates		Work To Be Carried out	Remarks	Work Carried out
					From	To			
1	<input type="checkbox"/> DISTRIBUTION IV	R.R.NAGAR	33 11KV Head water works SubStation	11KV LOTUS	<input type="text" value="Sche From Date"/>	<input type="text" value="Sche To Date"/>	<input type="text"/>	<input type="text"/>	<input type="text"/>
2	<input type="checkbox"/> DISTRIBUTION IV	R.R.NAGAR	33 11KV PUNNAME S3	11 KV NETHAI	<input type="text" value="Sche From Date"/>	<input type="text" value="Sche To Date"/>	<input type="text"/>	<input type="text"/>	<input type="text"/>
3	<input type="checkbox"/> DISTRIBUTION IV	R.R.NAGAR	33 11KV PUNNAME S3	11 KV SANKARAMATAM	<input type="text" value="Sche From Date"/>	<input type="text" value="Sche To Date"/>	<input type="text"/>	<input type="text"/>	<input type="text"/>
4	<input type="checkbox"/> DISTRIBUTION IV	R.R.NAGAR	33 11KV PUNNAME S3	11KV KANYAKA PARAMESWARI	<input type="text" value="Sche From Date"/>	<input type="text" value="Sche To Date"/>	<input type="text"/>	<input type="text"/>	<input type="text"/>
5	<input type="checkbox"/> DISTRIBUTION IV	R.R.NAGAR	33 11KV Kabela Sub-Station	11KV URMILA NAGAR	<input type="text" value="Sche From Date"/>	<input type="text" value="Sche To Date"/>	<input type="text"/>	<input type="text"/>	<input type="text"/>
6	<input type="checkbox"/> DISTRIBUTION IV	R.R.NAGAR	33 11KV Kabela Sub-Station	11KV LALITHA NAGAR	<input type="text" value="Sche From Date"/>	<input type="text" value="Sche To Date"/>	<input type="text"/>	<input type="text"/>	<input type="text"/>
7	<input type="checkbox"/> DISTRIBUTION IV	R.R.NAGAR	33 11KV Kabela Sub-Station	11KV Stars Feeder	<input type="text" value="Sche From Date"/>	<input type="text" value="Sche To Date"/>	<input type="text"/>	<input type="text"/>	<input type="text"/>
8	<input type="checkbox"/> DISTRIBUTION IV	R.R.NAGAR	33 11KV Kabela Sub-Station	11KV Vidyaharipuram	<input type="text" value="Sche From Date"/>	<input type="text" value="Sche To Date"/>	<input type="text"/>	<input type="text"/>	<input type="text"/>
9	<input type="checkbox"/> DISTRIBUTION IV	R.R.NAGAR	33 11KV Kabela Sub-Station	11KV KK NAGAR	<input type="text" value="Sche From Date"/>	<input type="text" value="Sche To Date"/>	<input type="text"/>	<input type="text"/>	<input type="text"/>

Scheduling of 11KV Feeders

Scheduling of 11KV Feeders **Scheduling of 11KV Feeders Report**

Scheduling of 11 KV Feeders

Excel PDF Print Search:

S.N	Name of Section	Name of 33/11KV Sub Station	Name of 11KV Feeder	Scheduled Dates		Work To Be Carried out	Remarks	Work Carried out
				From Date	To Date			
1	GUNADALATN	33/11KV Meehavaram (Gulabi Thota)	11KV MARYMATHA (GDL) FEEDER	06-02-2020 11.55	06-02-2020 13.00	PMI		
2	GUNADALATN	33/11KV Meehavaram (Gulabi Thota)	11KV MARYMATHA (GDL) FEEDER	15-07-2020 08.59	15-07-2020 09.55	TREE CUTTING		
3	GUNADALATN	33/11KV Meehavaram (Gulabi Thota)	11KV MARYMATHA (GDL) FEEDER	10-09-2020 09.00	10-09-2020 10.01	TREE CUTTING		
4	GANNAVARAM	33/11KV GANNAVARAM SubStation	11KV Gannavaram Town	08-02-2022 07.00	08-02-2022 12.00	TREE CUTTING AND LINE MAINTENANCE		
5	GANNAVARAM	33/11KV GANNAVARAM SubStation	11KV ROY NAGAR	17-04-2021 07.59	17-04-2021 11.59	PMI		
6	GANNAVARAM	33/11KV GANNAVARAM SubStation	11KV ROY NAGAR	11-01-2020 08.30	11-01-2020 13.30	PMI		
7	GANNAVARAM	33/11KV GANNAVARAM SubStation	11KV ROY NAGAR	22-02-2022 07.00	22-02-2022 12.00	TREE CUTTING AND LINE MAINTENANCE		
8	GANNAVARAM	33/11KV GANNAVARAM SubStation	11KV ROY NAGAR	14-12-2019 09.30	14-12-2019 13.30	TREE CUTTING		
9	GANNAVARAM	33/11KV GANNAVARAM SubStation	11KV ROY NAGAR	14-03-2020 09.30	14-03-2020 13.00	PMI		
10	GANNAVARAM	33/11KV GANNAVARAM SubStation	11KV R T C Buisand Roy Nagar	15-10-2019 08.55	15-10-2019 12.17	TREE CUTTING	PMI	
11	GANNAVARAM	33/11KV GANNAVARAM SubStation	11KV R T C Buisand Roy Nagar	11-07-2020 09.00	11-07-2020 12.30	PMI		
12	GANNAVARAM	33/11KV GANNAVARAM SubStation	11KV R T C Buisand Roy Nagar	20-09-2020 09.00	20-09-2020 12.30	PMI		
13	GANNAVARAM	33/11KV GANNAVARAM SubStation	11KV Sriivasa Hatcheries	16-09-2019 08.00	16-09-2019 12.30	RECTIFICATION OF AB SWITCHES	TREE CUTTING	PARTLY COMPLETED
14	GANNAVARAM	33/11KV GANNAVARAM SubStation	11KV Sriivasa Hatcheries	16-08-2020 09.00	16-08-2020 11.00	PMI TREE CUTTING		
15	GANNAVARAM	33/11KV GANNAVARAM SubStation	11KV Chinnaoutpally	13-07-2020 09.00	13-07-2020 12.30	PMI		
16	GANNAVARAM	33/11KV GANNAVARAM SubStation	11KV Chinnaoutpally	23-02-2020 08.30	23-02-2020 13.00	PMI		
17	GANNAVARAM	33/11KV GANNAVARAM SubStation	11KV Chinnaoutpally	19-08-2020 09.00	19-08-2020 11.00	PMI TREE CUTTING		
18	ENIKEPADU	33/11KV Gadavalli Sub Station	11KV KKR	05-09-2020 09.00	05-09-2020 12.30	TREE CUTTING		

DE Login:

1. Enter the Scheduling of 33KV Feeders
2. Scheduling of 33KV Feeders Report
3. Scheduling of 11KV Feeders Report

Scheduling of 33KV Feeders

Name of the EHT Sub Station:

SL N	Name of EHT Sub Station	Name of 33KV Feeder	Division	Sub Division	Section	Scheduled Dates		Work To Be Carried out	Remarks	Work Carried out
						From	To			
1	<input type="checkbox"/> 11KV BHAVANIPURAM	11KV MOULA NAGAR	Select	Select	Select	Select From Date	Select To Date			
2	<input type="checkbox"/> 11KV BHAVANIPURAM	11KV BV PURAM	Select	Select	Select	Select From Date	Select To Date			
3	<input type="checkbox"/> 11KV BHAVANIPURAM	11KV GOLLAPUDI	Select	Select	Select	Select From Date	Select To Date			
4	<input type="checkbox"/> 11KV BHAVANIPURAM	11KV HEAD WATER WORKS	Select	Select	Select	Select From Date	Select To Date			
	<input type="checkbox"/> 11KV					Select From Date	Select To Date			

Monday, April 1, 2024 1:11:53 PM DE. OPERATOR (VIJAYAWADA-VIJAYAWADA TOWN) Logout

APCPDCL

Outage Management System

[Scheduling of 33KV Feeders](#) |
 [Scheduling of 33KV Feeders Report](#) |
 [Scheduling of 11KV Feeders Report](#)

Scheduling of 33 KV Feeders

Search:

S.N	Division	Sub Division	Section	Name of EHT Sub Station	Name of 33KV Feeder	Scheduled Dates		Work To Be Carried out	Remarks	Work Carried out
						From Date	To Date			
1	MACHILIPATNAM	MACHILIPATNAM	MTM RURALS	132KV 58 MACHILIPATNAM	33KV MANGINAPUDI	10-04-2021 07:00	10-04-2021 12:00	PMI		
2	MACHILIPATNAM	MACHILIPATNAM	MTM RURALS	132KV 58 MACHILIPATNAM	33KV MANGINAPUDI	14-08-2021 07:00	14-08-2021 12:00	pmi		
3	MACHILIPATNAM	MACHILIPATNAM	DI MTM	132KV 58 MACHILIPATNAM	33KV MPTM-II	14-08-2021 07:00	14-08-2021 12:00	pmi		
4	MACHILIPATNAM	PEDANA	PEDANA	132KV 58 MACHILIPATNAM	33KV PEDANA	10-04-2021 07:00	10-04-2021 12:00	PMI	FEEDER MAINTNANCE	
5	MACHILIPATNAM	PEDANA	PEDANA	132KV 58 MACHILIPATNAM	33KV PEDANA	14-08-2021 07:00	14-08-2021 12:00	pmi		
6	MACHILIPATNAM	PEDANA	PEDANA	132KV 58 MACHILIPATNAM	33KV PEDANA	13-03-2021 07:00	13-03-2021 12:00	pmi		

Monday, April 1, 2024 1:11:57 PM DE. OPERATOR (VIJAYAWADA-VIJAYAWADA TOWN) Logout

APCPDCL

Outage Management System

[Scheduling of 33KV Feeders](#) |
 [Scheduling of 33KV Feeders Report](#) |
 [Scheduling of 11KV Feeders Report](#)

SubDivision Wise, Scheduling of 11 KV Feeders Report

SLNO	SubDivision	No of 11KV Feeder	Feeders Scheduled During													
			APR-2023	MAY-2023	JUN-2023	JUL-2023	AUG-2023	SEP-2023	OCT-2023	NOV-2023	DEC-2023	JAN-2024	FEB-2024	MAR-2024	APR-2024	
1	DEGOLD TOWN	44	0	0	0	0	0	0	0	0	0	1	0	0	0	0
2	DISTRIBUTION II	38	1	0	13	12	14	11	17	17	17	17	17	17	11	0
3	DISTRIBUTION IV	44	0	0	0	0	0	0	0	0	0	14	0	0	0	0
4	VIJAYAWADA C AND O DO	31	0	0	0	0	0	0	0	0	0	0	0	0	0	0
TOTAL:		157	1	0	13	12	14	11	17	17	17	14	0	0	0	0

Copyright © 2023 APCPDCL. All rights reserved.

SE- Login

Display the abstract reports

1. Scheduling of 11 KV Feeders Report
2. Scheduling of 33 KV Feeders Report

Monday, April 1, 2024 1:14:34 PM (SE OPERATION-VIJAYAWADA) Logout

APCPDCL Outage Management System

Scheduling of 11KV Feeders Report | Scheduling of 33KV Feeders Report

Division Wise, Scheduling of 11 KV Feeders Report

Sl.No	Division	No of 11 KV Feeders	Feeders Scheduled During													
			APR-2023	MAY-2023	JUN-2023	JUL-2023	AUG-2023	SEP-2023	OCT-2023	NOV-2023	DEC-2023	JAN-2024	FEB-2024	MAR-2024	APR-2024	
1	GURUVADA	188	0	0	0	0	0	0	0	0	0	0	0	0	0	0
2	GUNADALA	200	0	0	0	0	0	0	0	0	0	0	0	0	0	0
3	MACHELIPATNAM	146	0	0	0	0	0	0	0	0	0	0	0	0	0	0
4	SUZUPU	246	0	0	0	0	0	0	0	0	0	0	0	0	0	0
5	VIJAYAWADA RURAL	192	0	12	16	8	0	0	0	0	0	0	0	0	0	0
6	VIJAYAWADA TOWN	194	1	0	13	17	14	11	17	22	25	17	28	13	0	0
7	VUVVURU	102	0	0	0	0	2	0	0	0	0	2	0	0	0	0
TOTAL :		1264	1	12	29	28	16	11	17	25	25	19	28	13	0	0

Monday, April 1, 2024 1:19:26 PM (SE OPERATION-VIJAYAWADA) Logout

APCPDCL Outage Management System

Scheduling of 11KV Feeders Report | Scheduling of 33KV Feeders Report

Scheduling of 33 KV Feeders Report

Sl.No	Circle	No of 33 KV Feeders	Feeders Scheduled During													
			APR-2023	MAY-2023	JUN-2023	JUL-2023	AUG-2023	SEP-2023	OCT-2023	NOV-2023	DEC-2023	JAN-2024	FEB-2024	MAR-2024	APR-2024	
1	VIJAYAWADA	150	0	17	14	21	8	7	8	7	8	8	8	8	0	0
TOTAL :		150	0	17	14	21	8	7	8	7	8	8	8	8	0	0

****Thank You****